Seeberg_01: 825 Haushalte

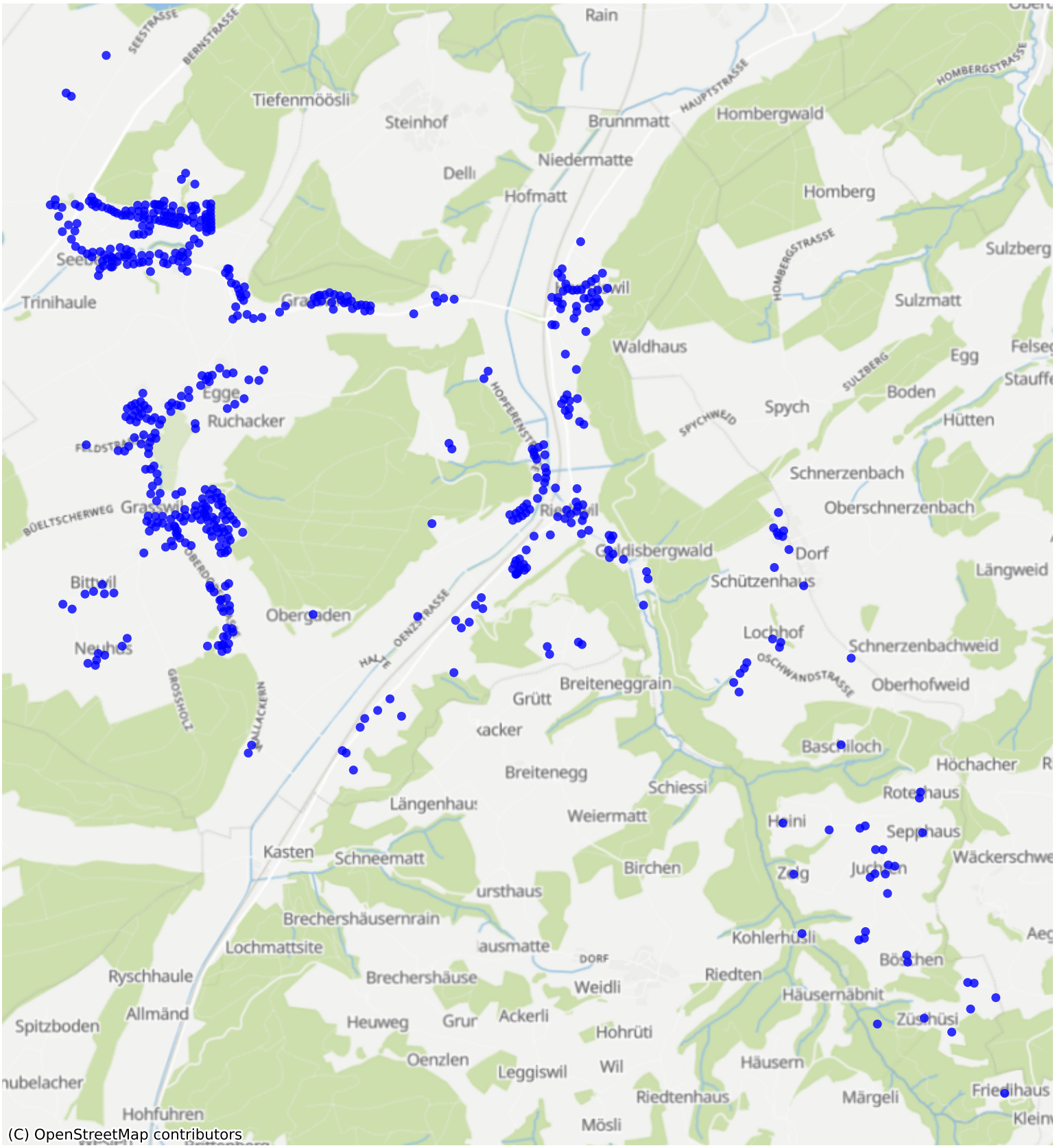


Feedback zur Route abgeben