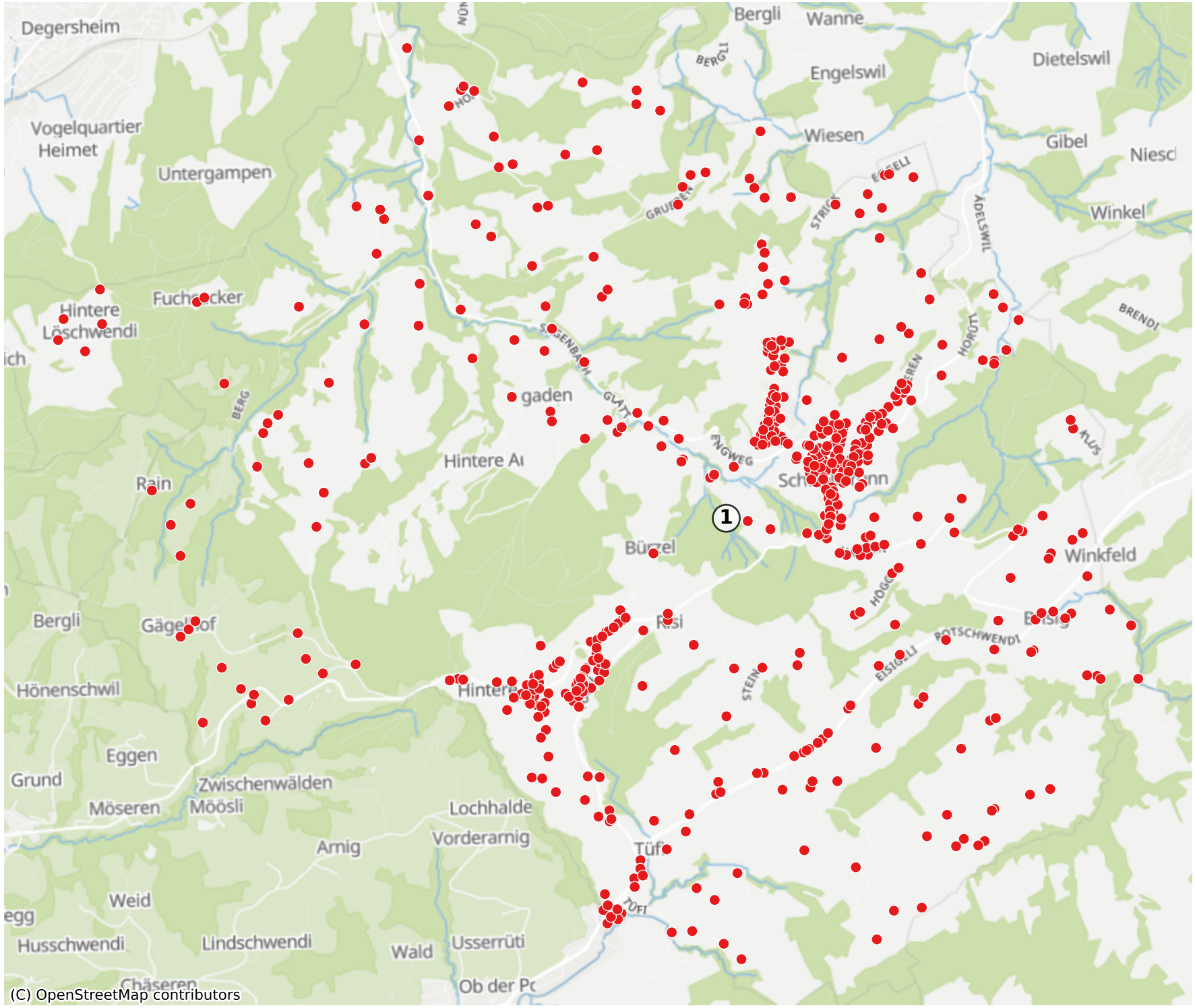Schwellbrunn: 763 Haushalte