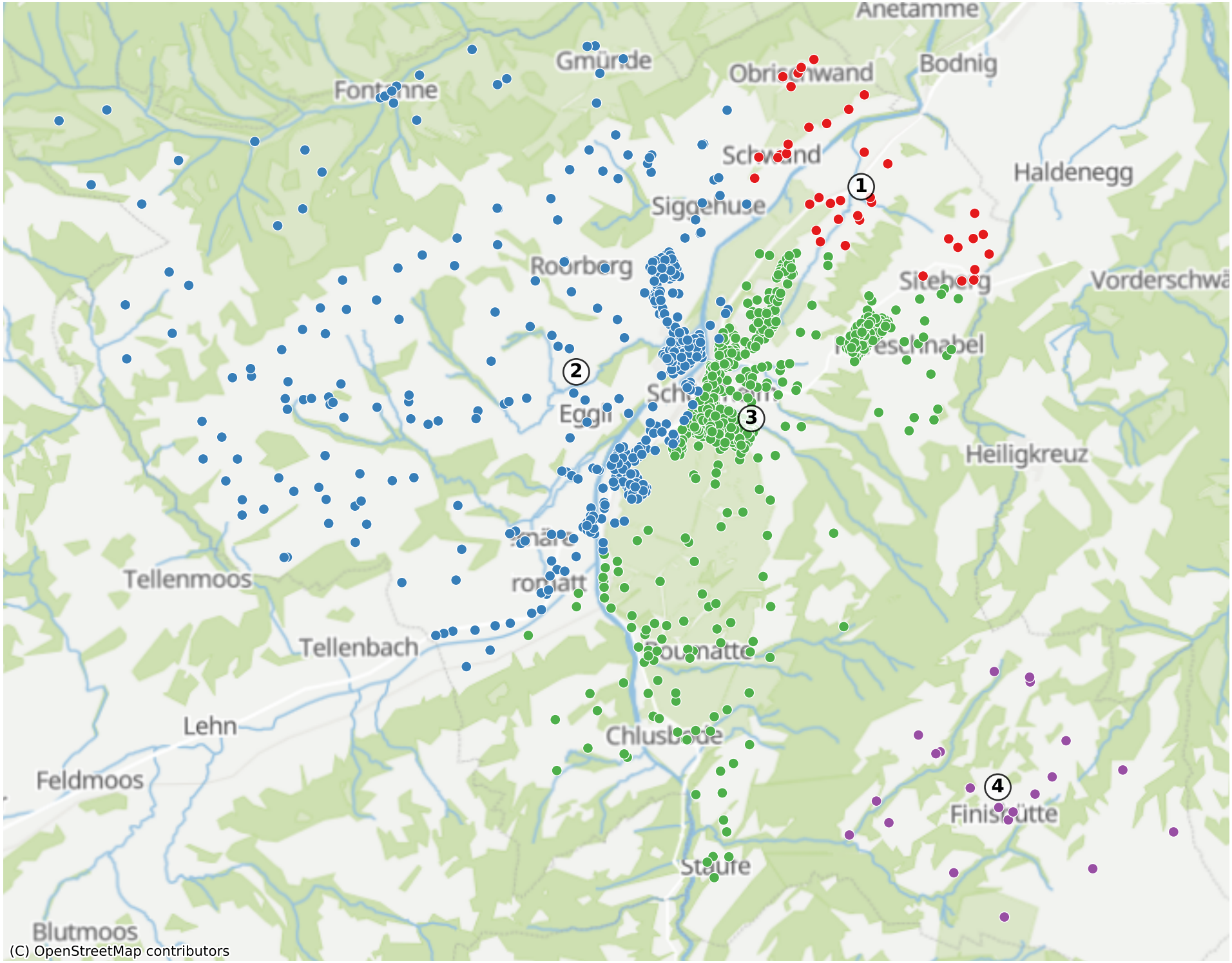Schupfheim: 2081 Haushalte