Schlierbach_01: 421 Haushalte

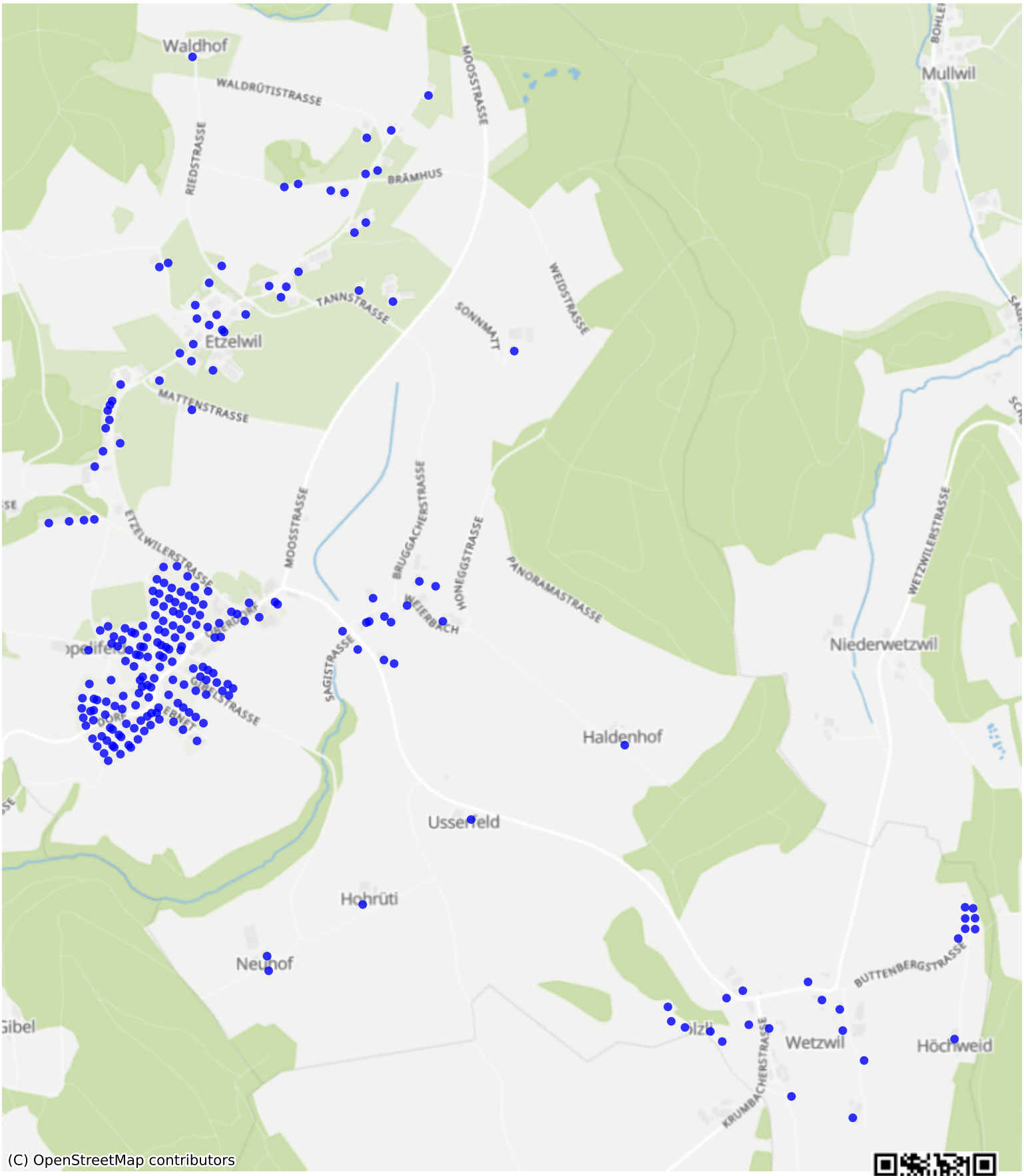

Feedback zur Route abgeben