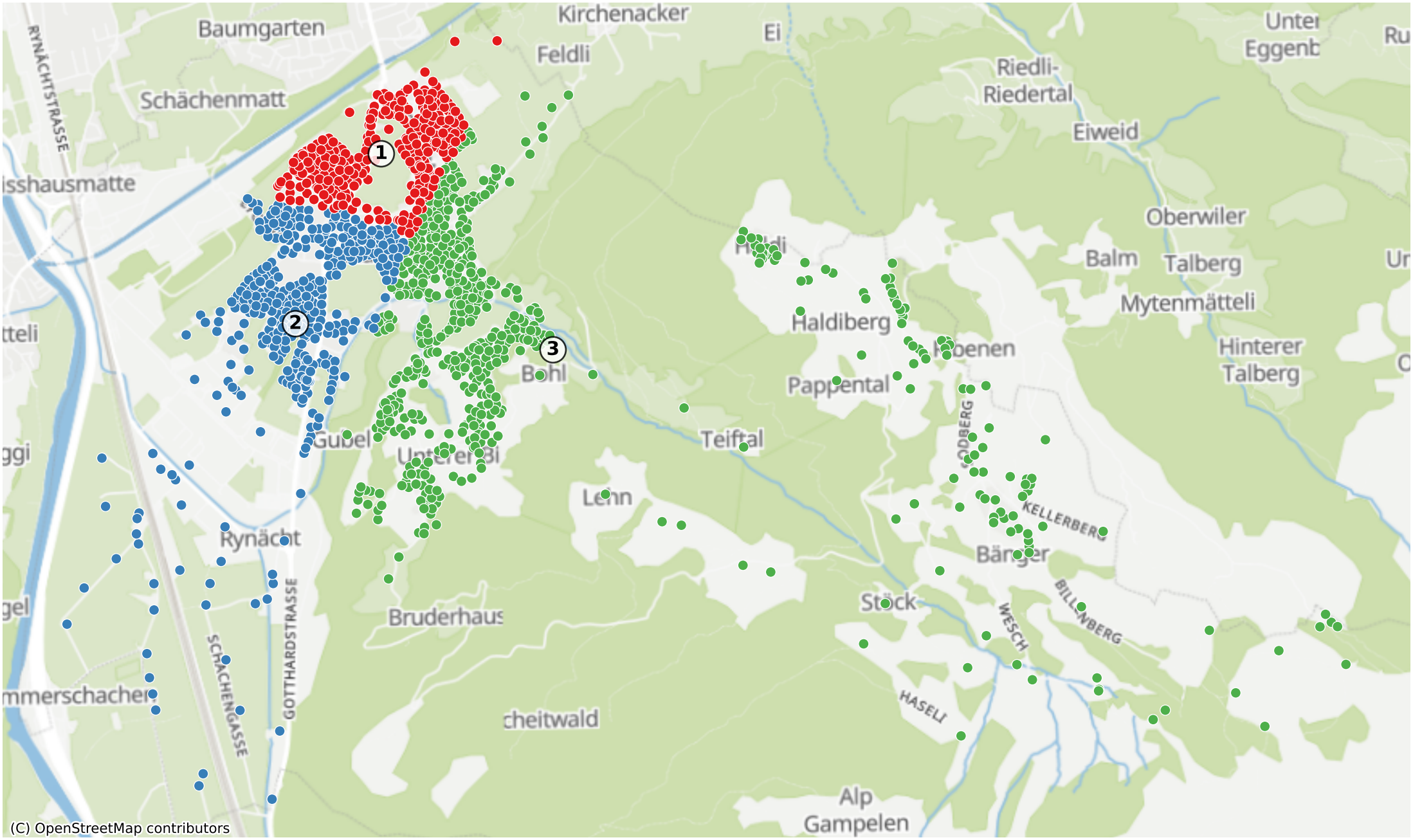Schattdorf: 2662 Haushalte