Schanis_01: 995 Haushalte

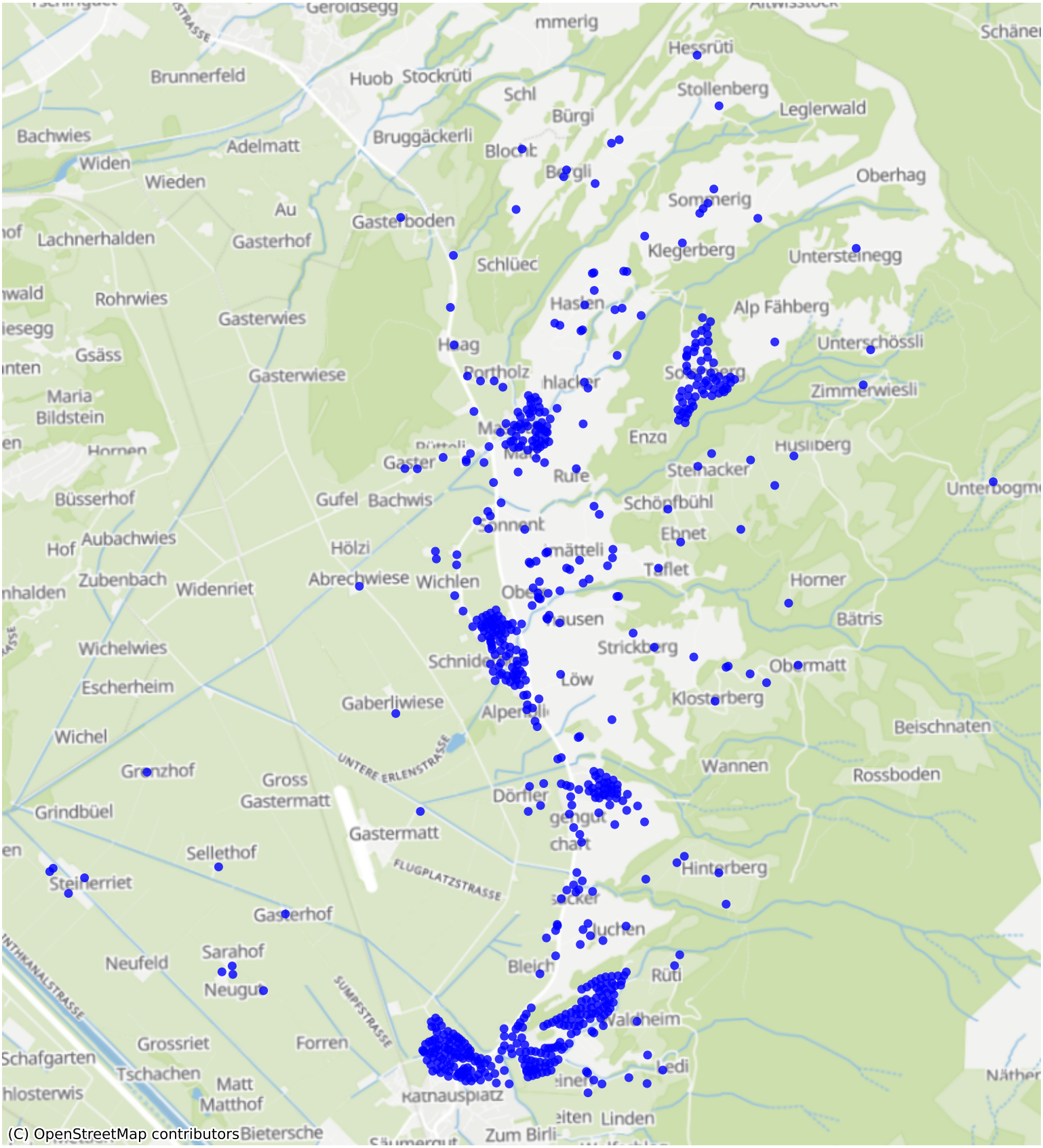

Feedback zur Route abgeben