Saint-Martin-VS: 1209 Haushalte

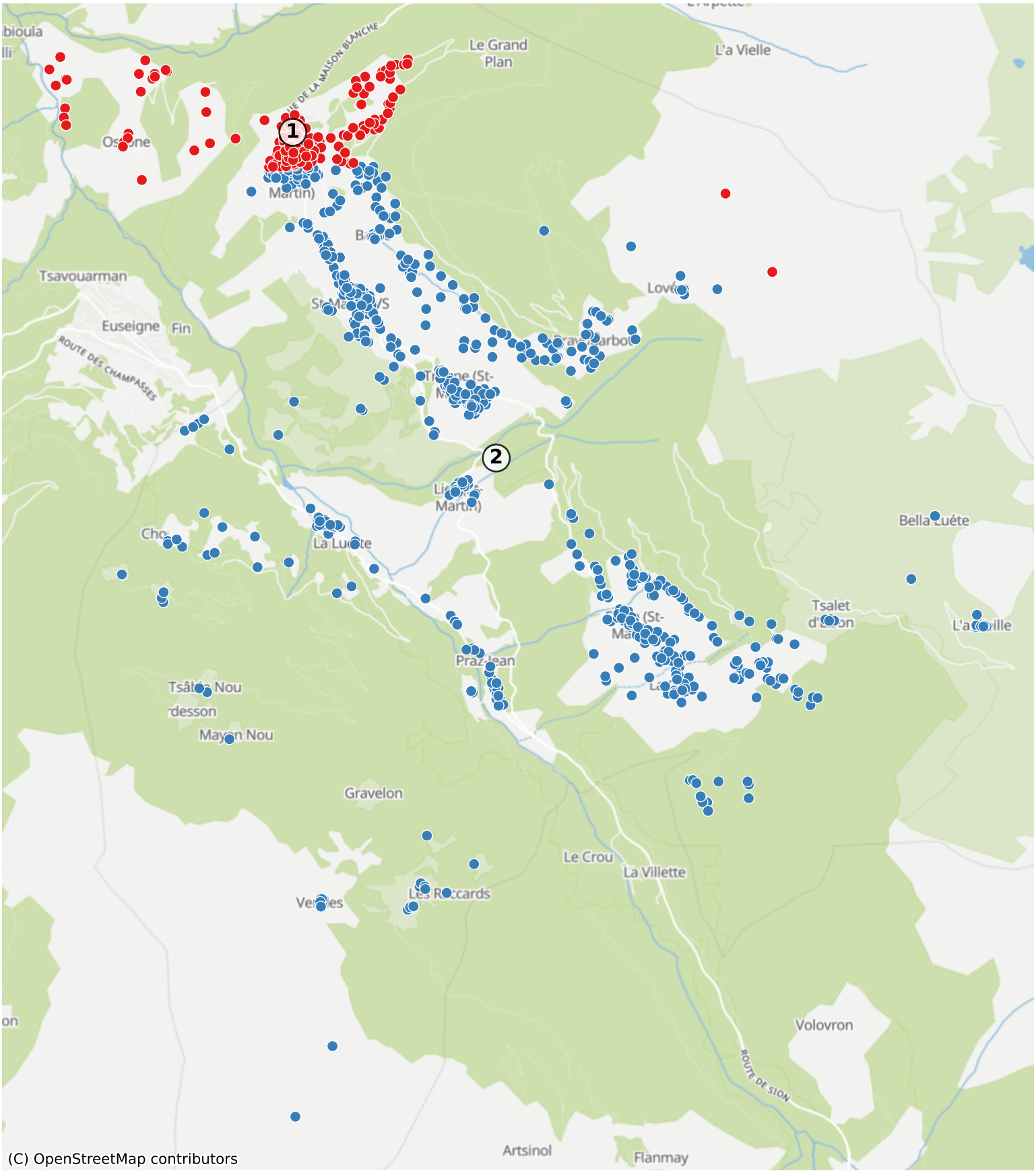

(C) OpenStreetMap contributors