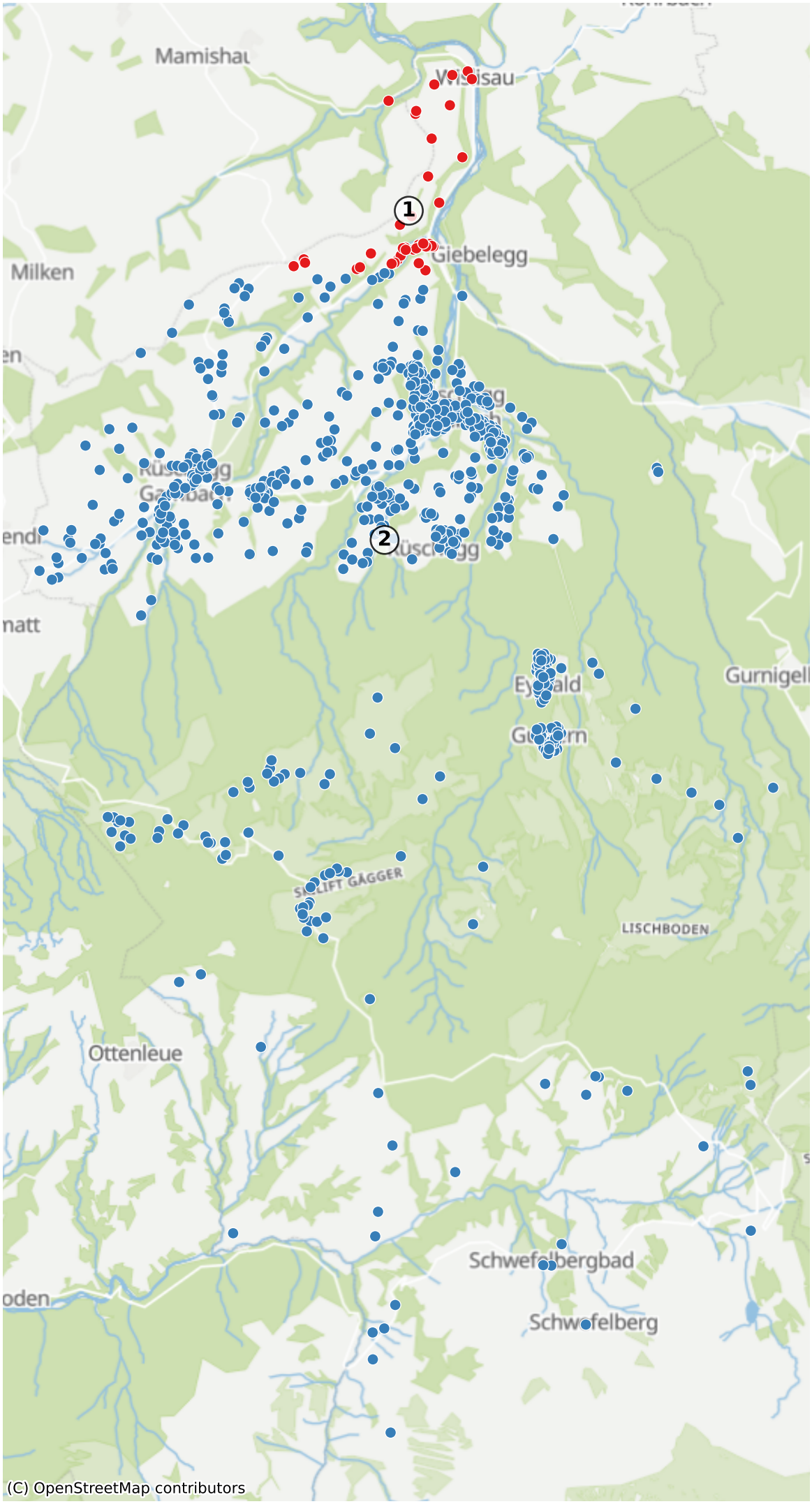Ruschegg: 1065 Haushalte