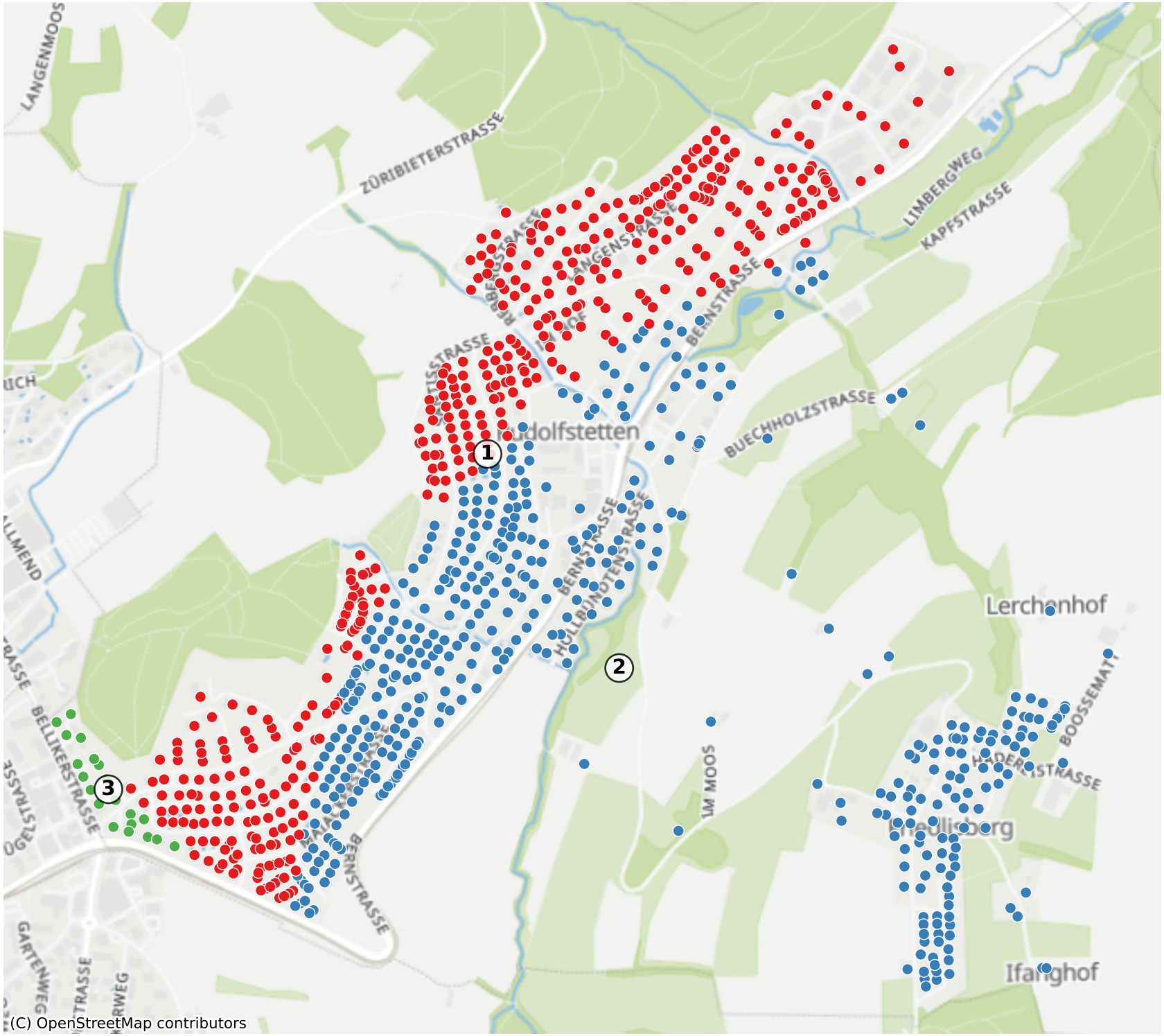Rudolfstetten-Friedlisberg: 2164 Haushalte