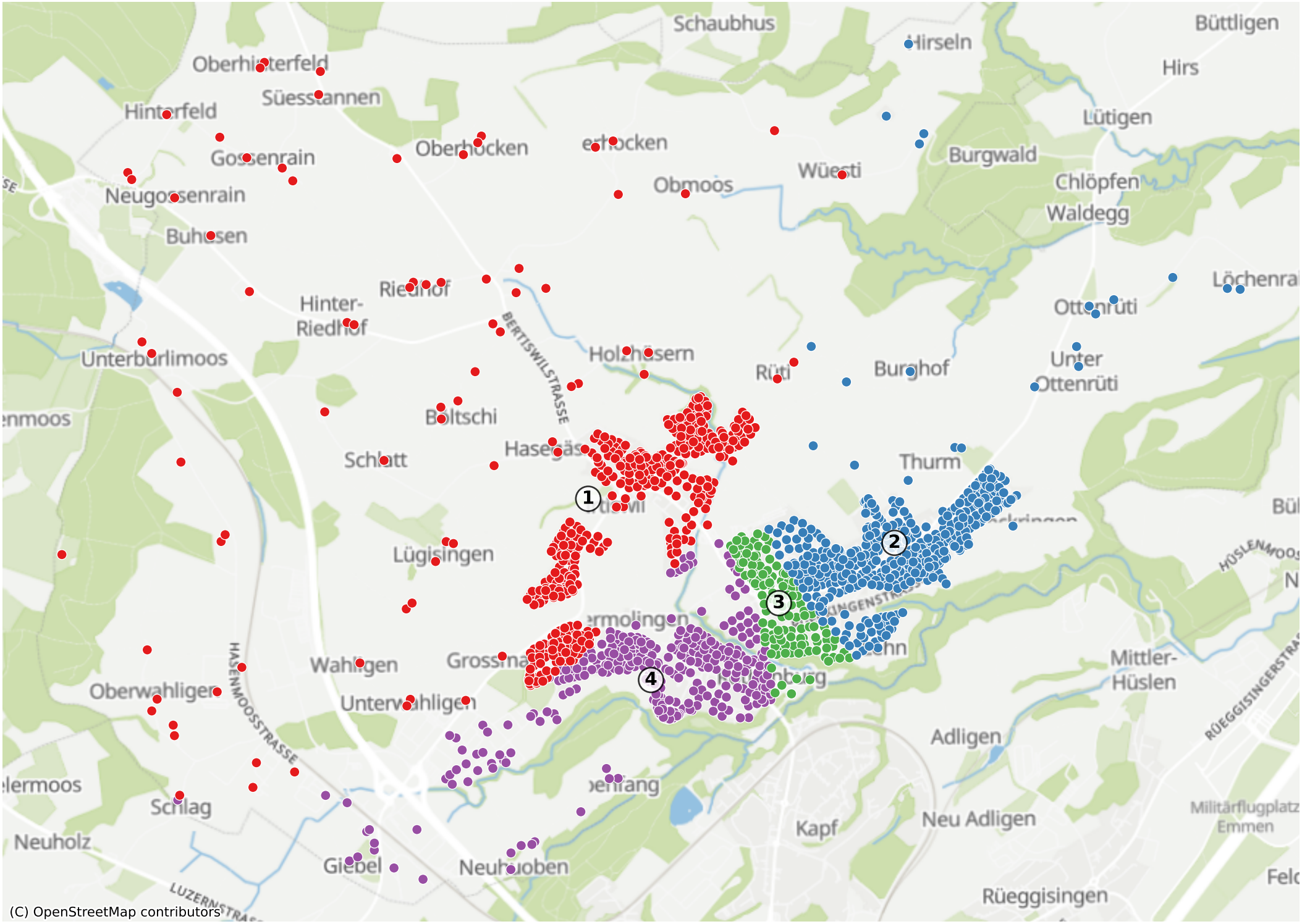Rothenburg: 3536 Haushalte