Riviera_01: 999 Haushalte

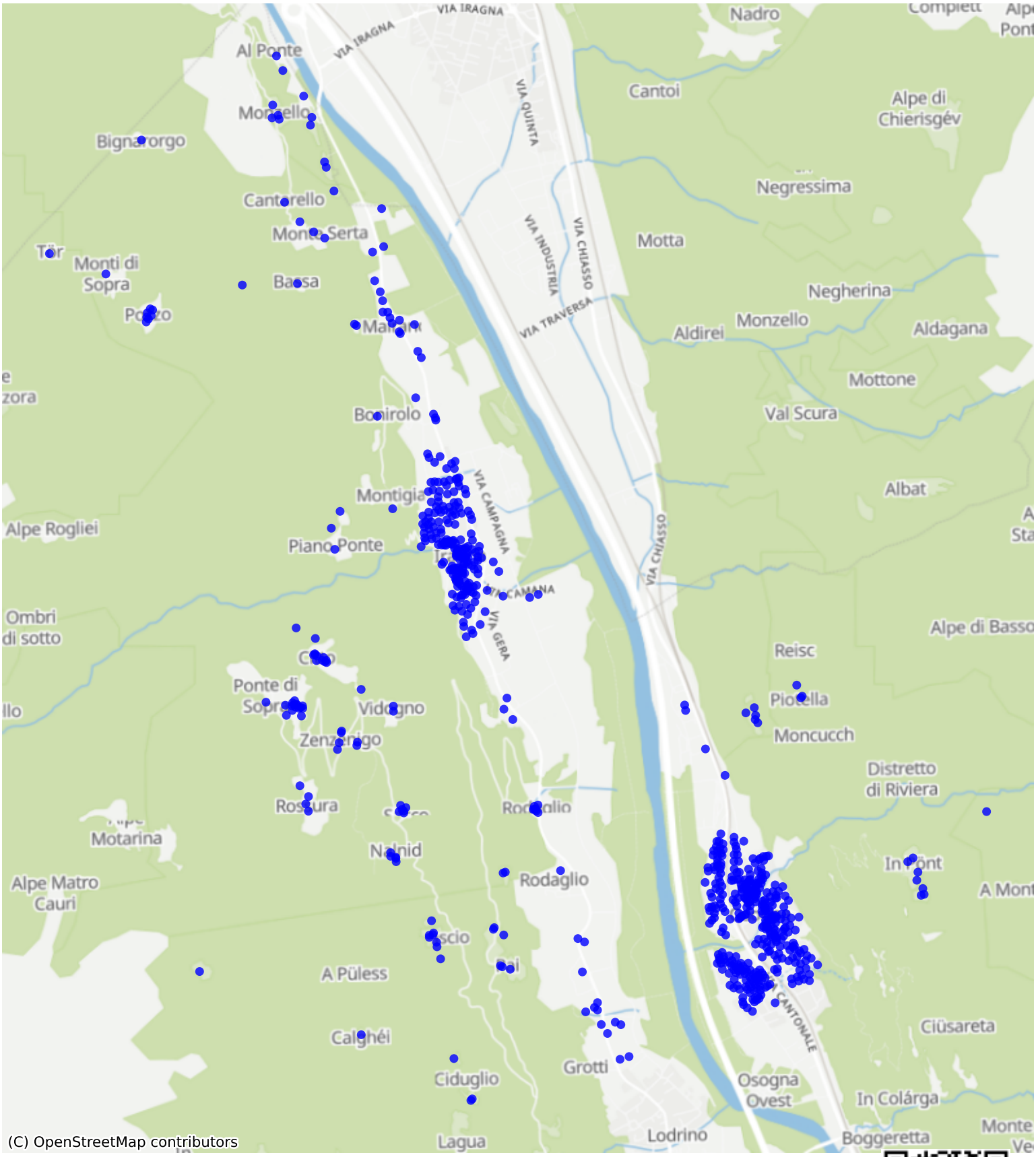

Feedback zur Route abgeben