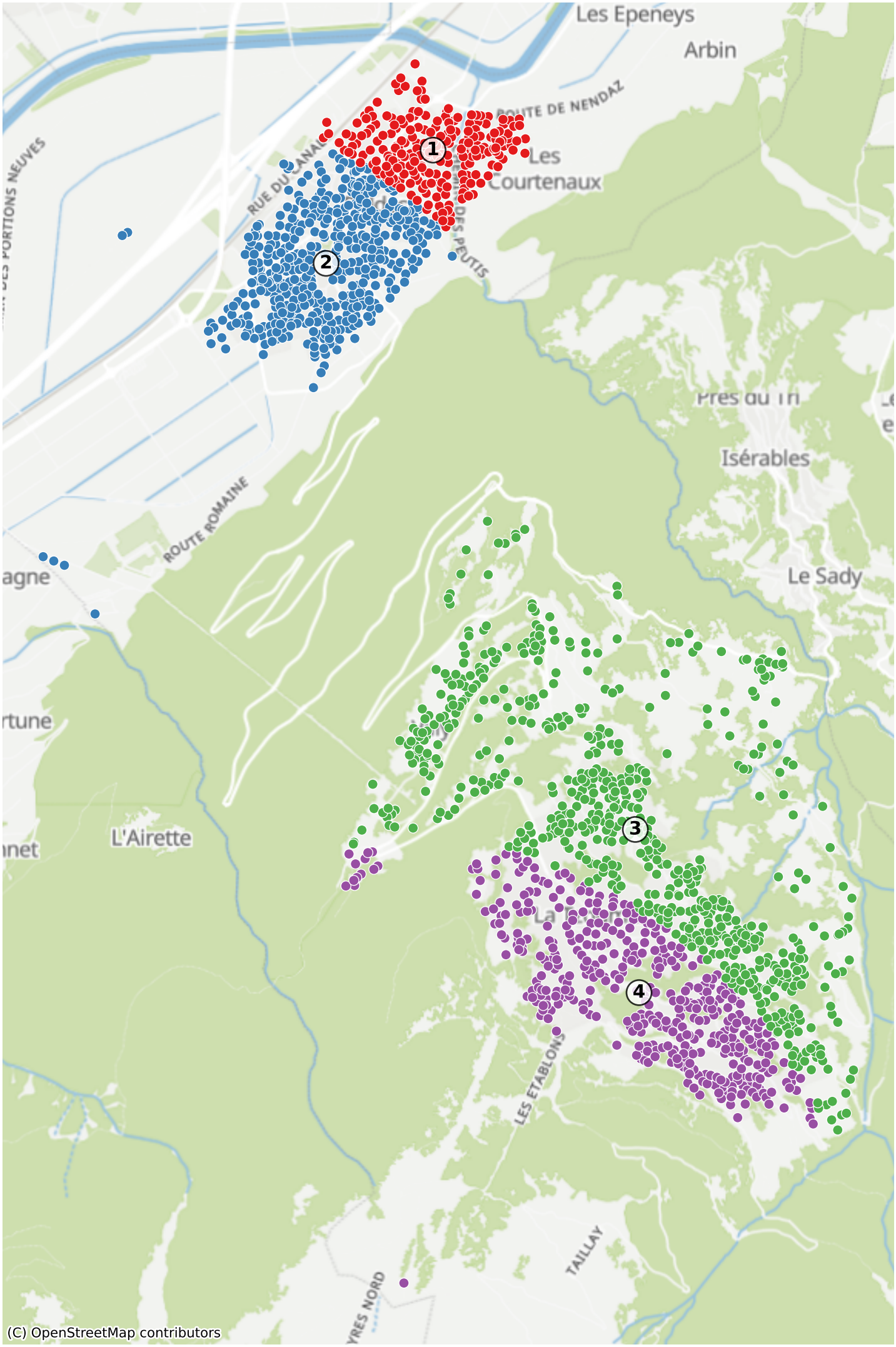Riddes: 3310 Haushalte