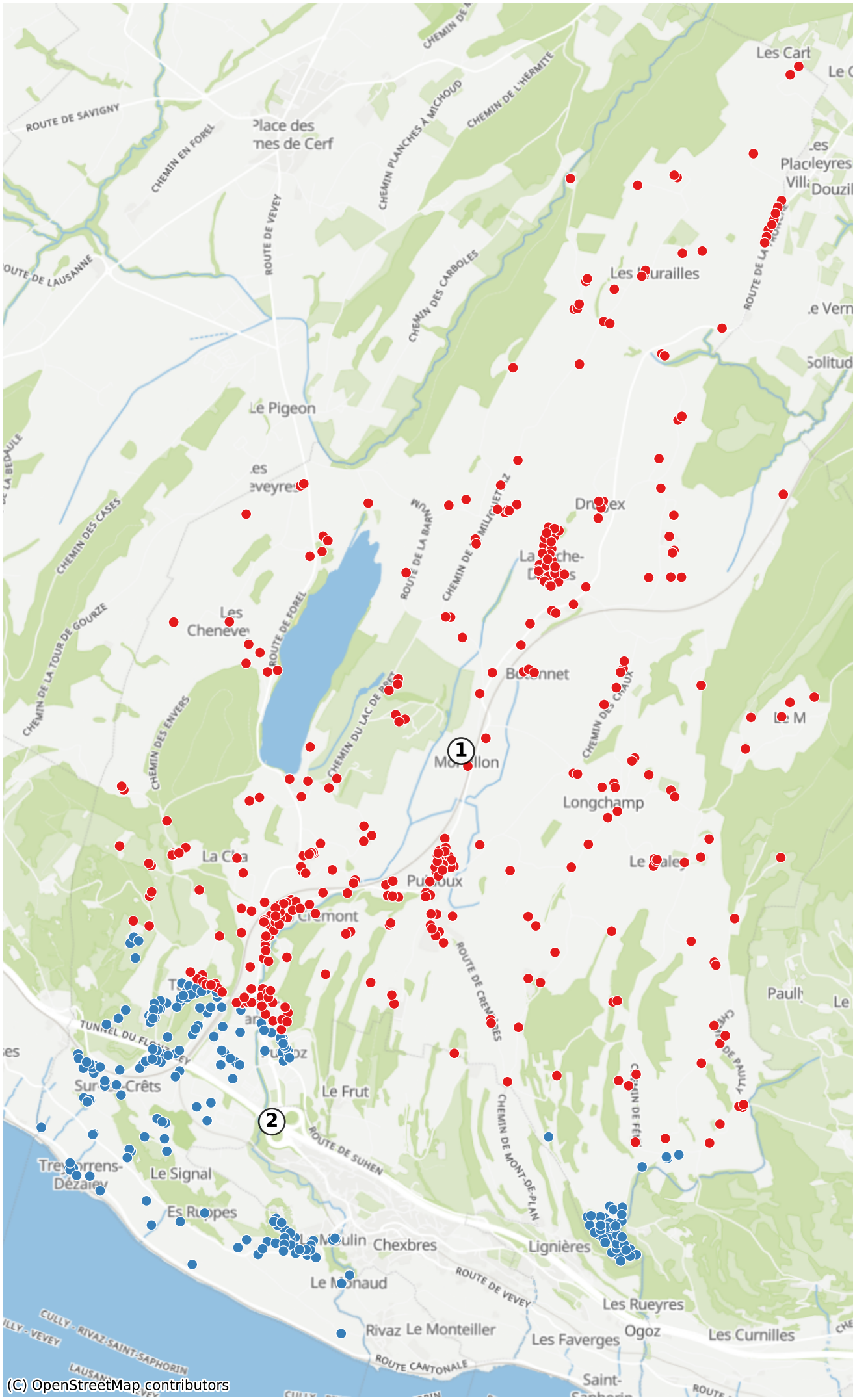Puidoux: 1542 Haushalte