Port-Valais_01: 212 Haushalte

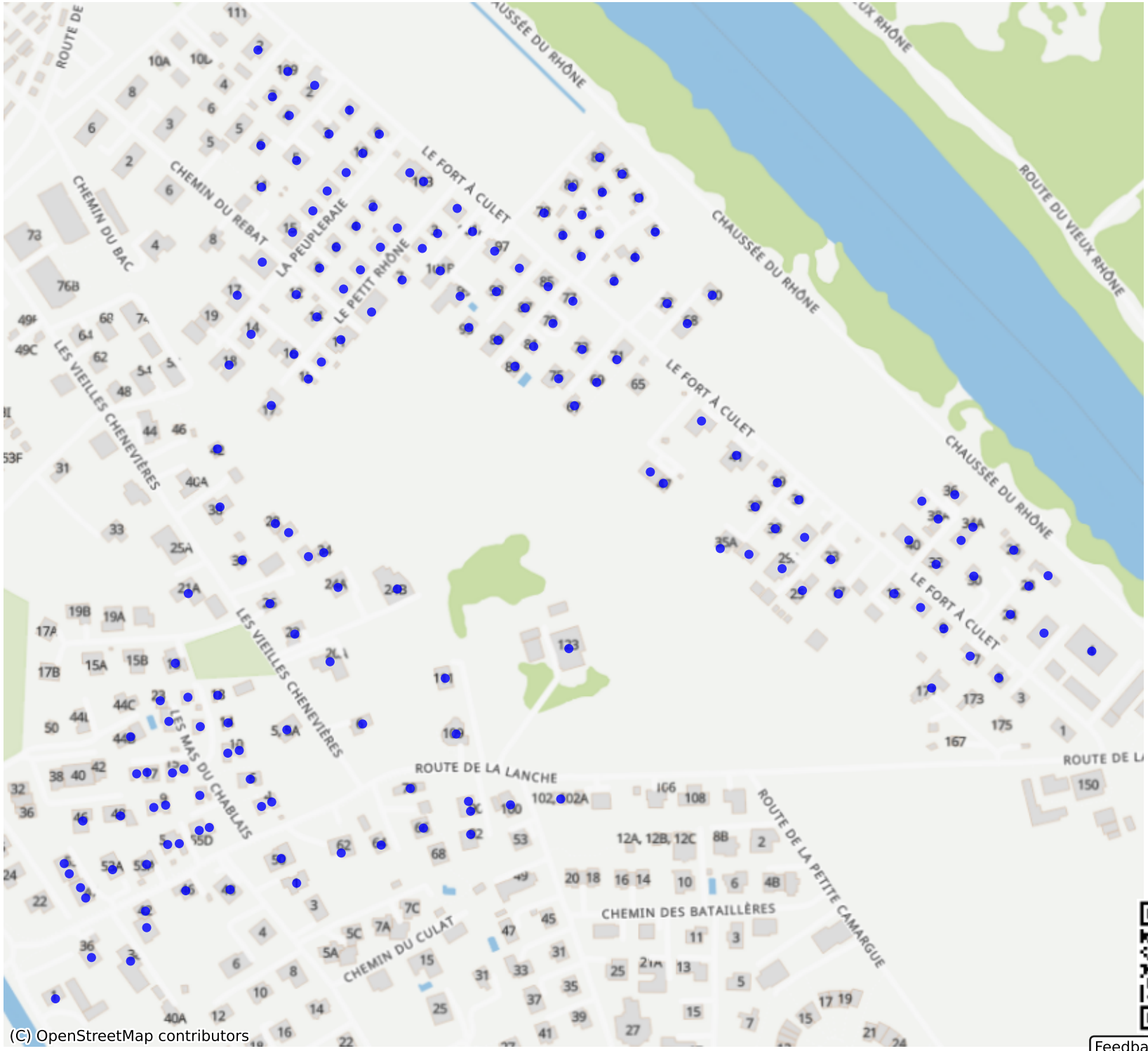

Feedback zur Route abgeben