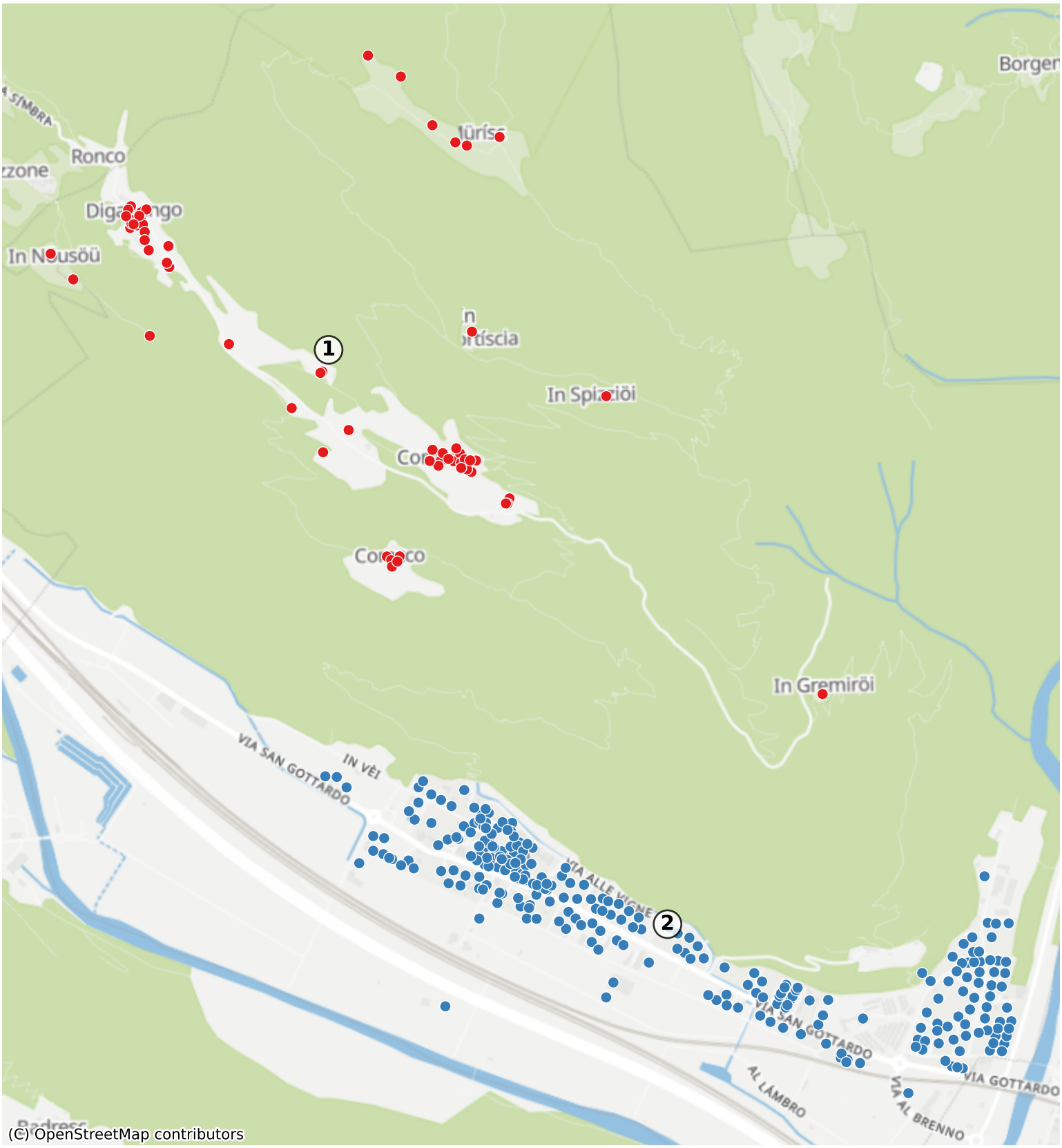Pollegio: 576 Haushalte