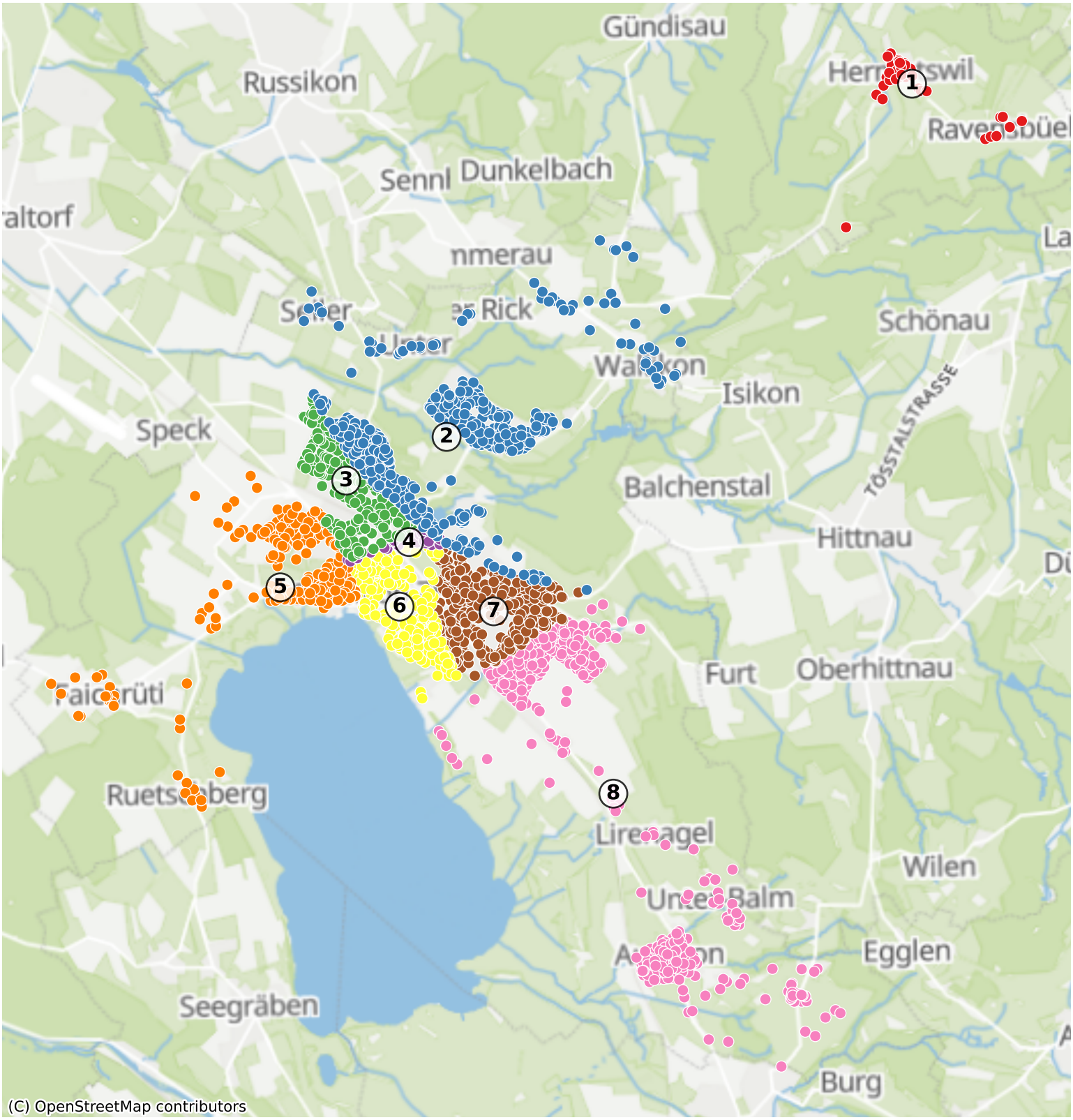Pfaffikon: 6170 Haushalte