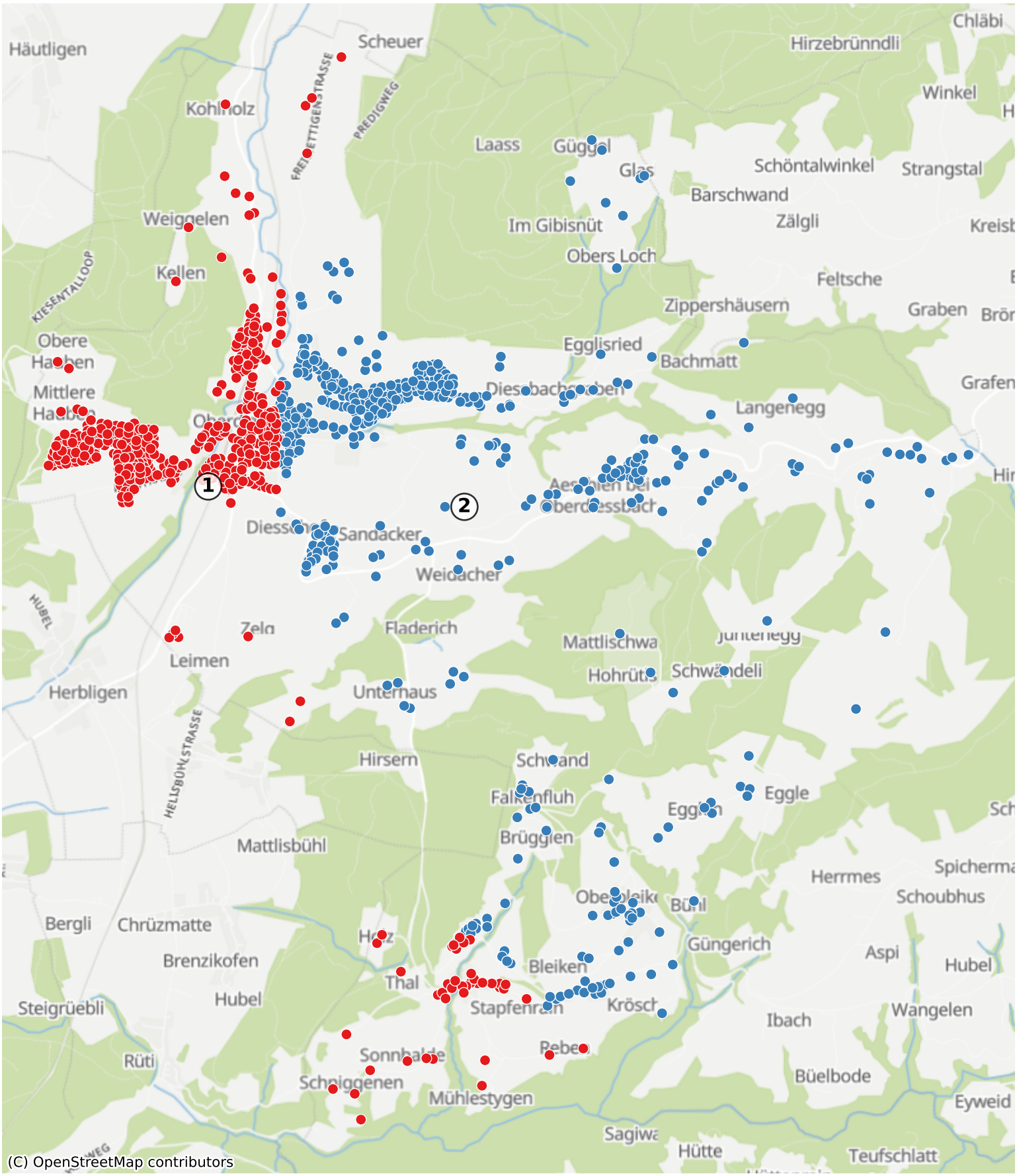Oberdiessbach: 1872 Haushalte