Neuchatel_01: 186 Haushalte

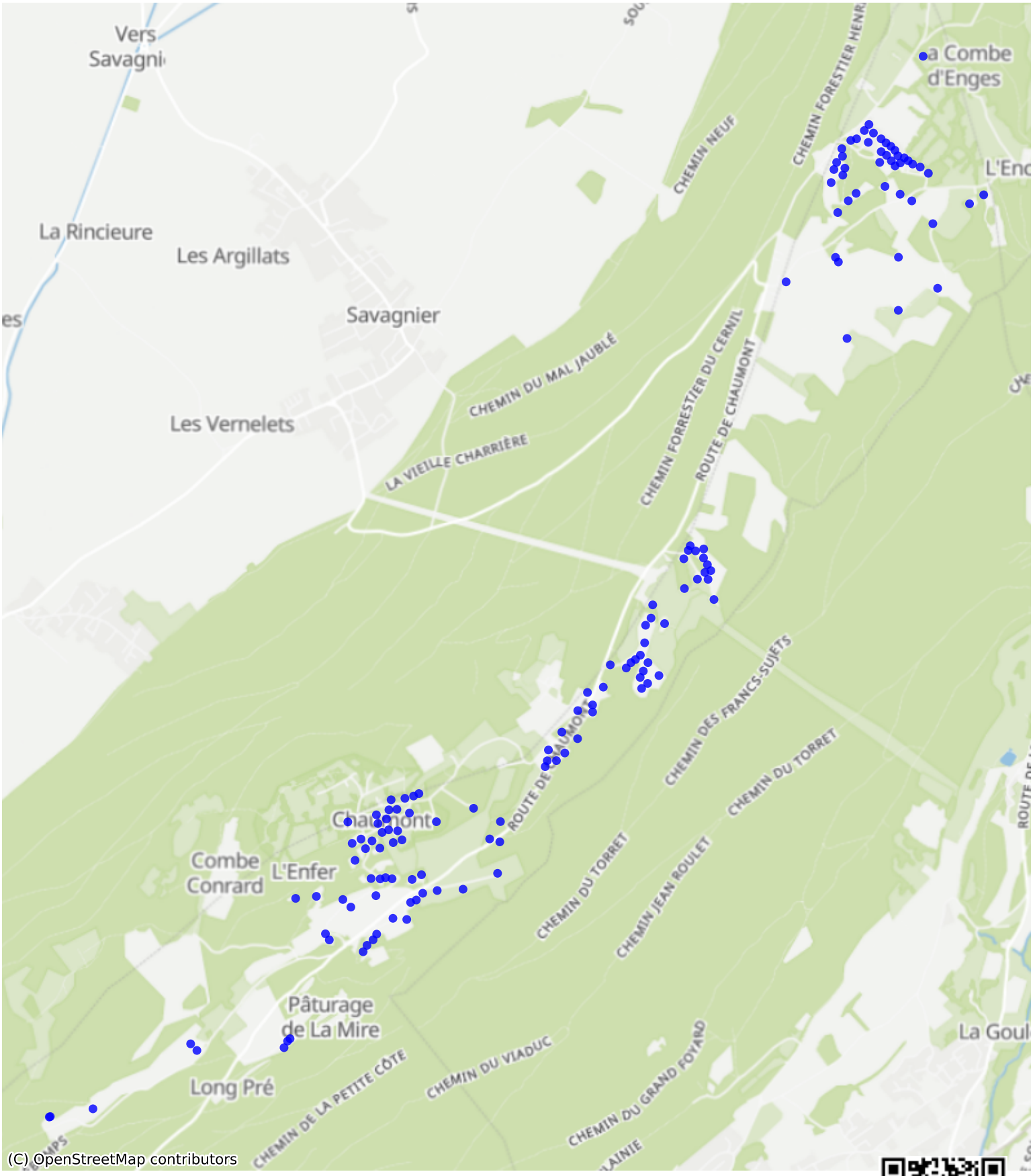

Feedback zur Route abgeben