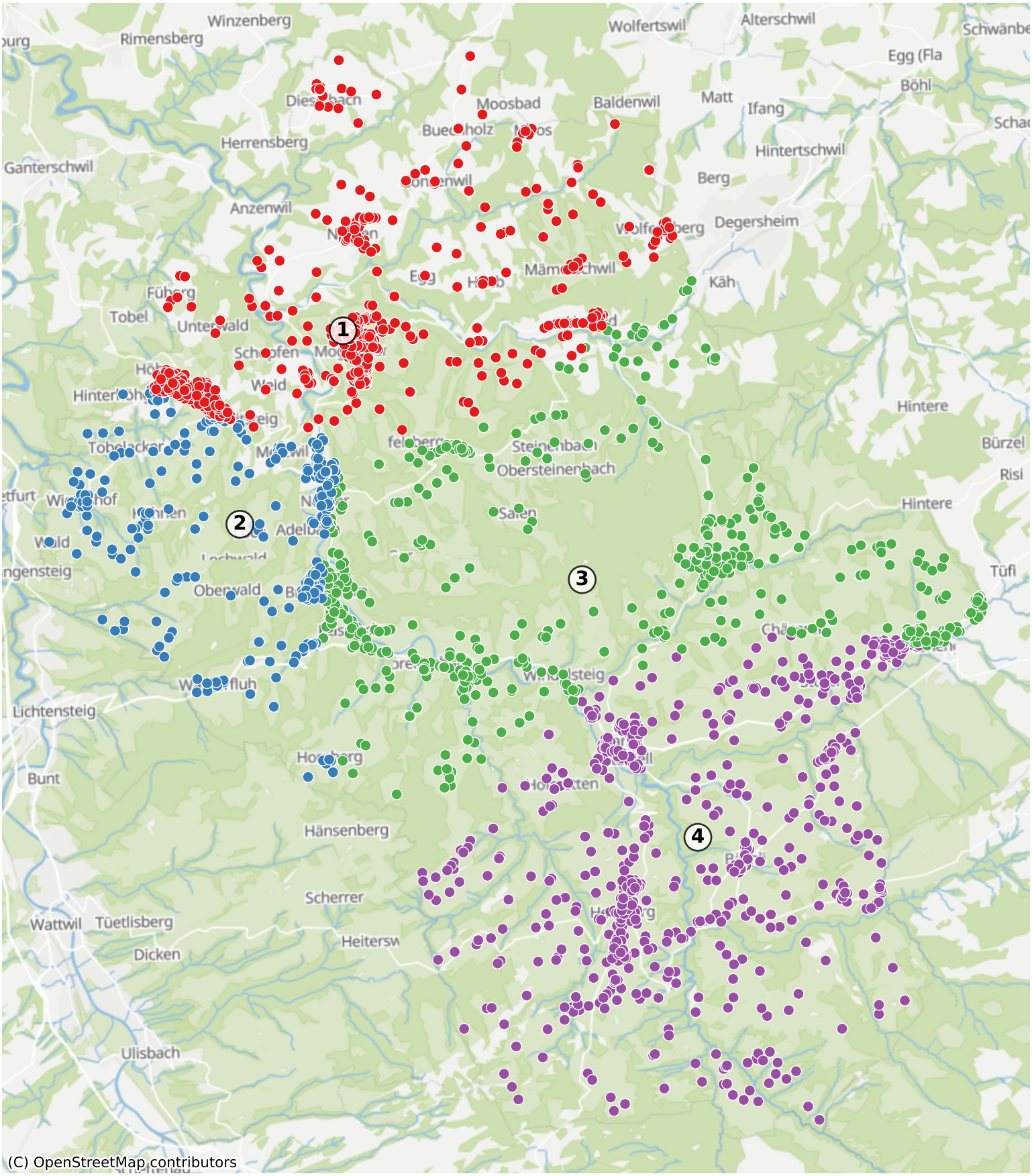Neckertal: 3472 Haushalte