Muntogna-da-Schons_01: 451 Haushalte

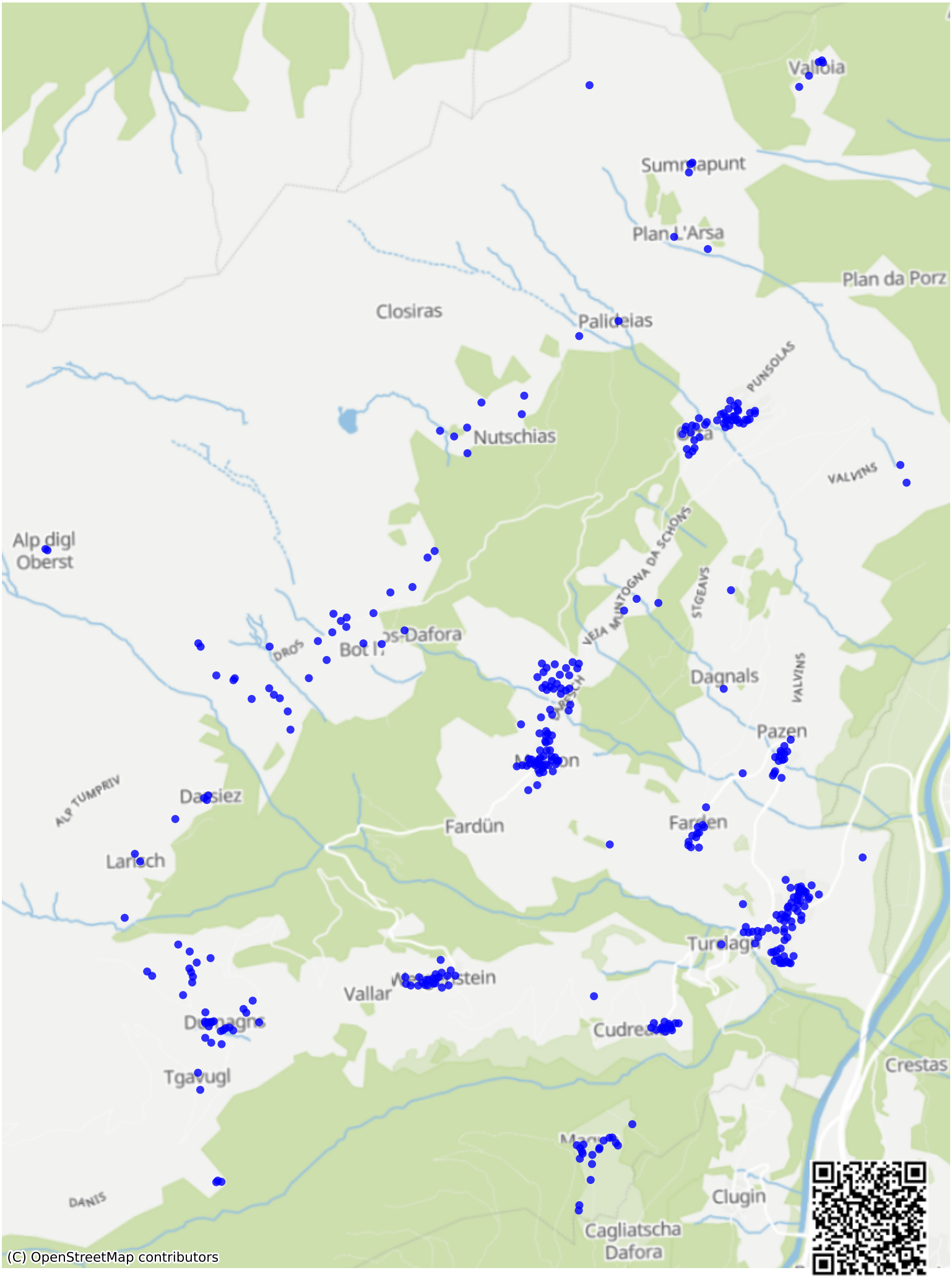

Feedback zur Route abgeben