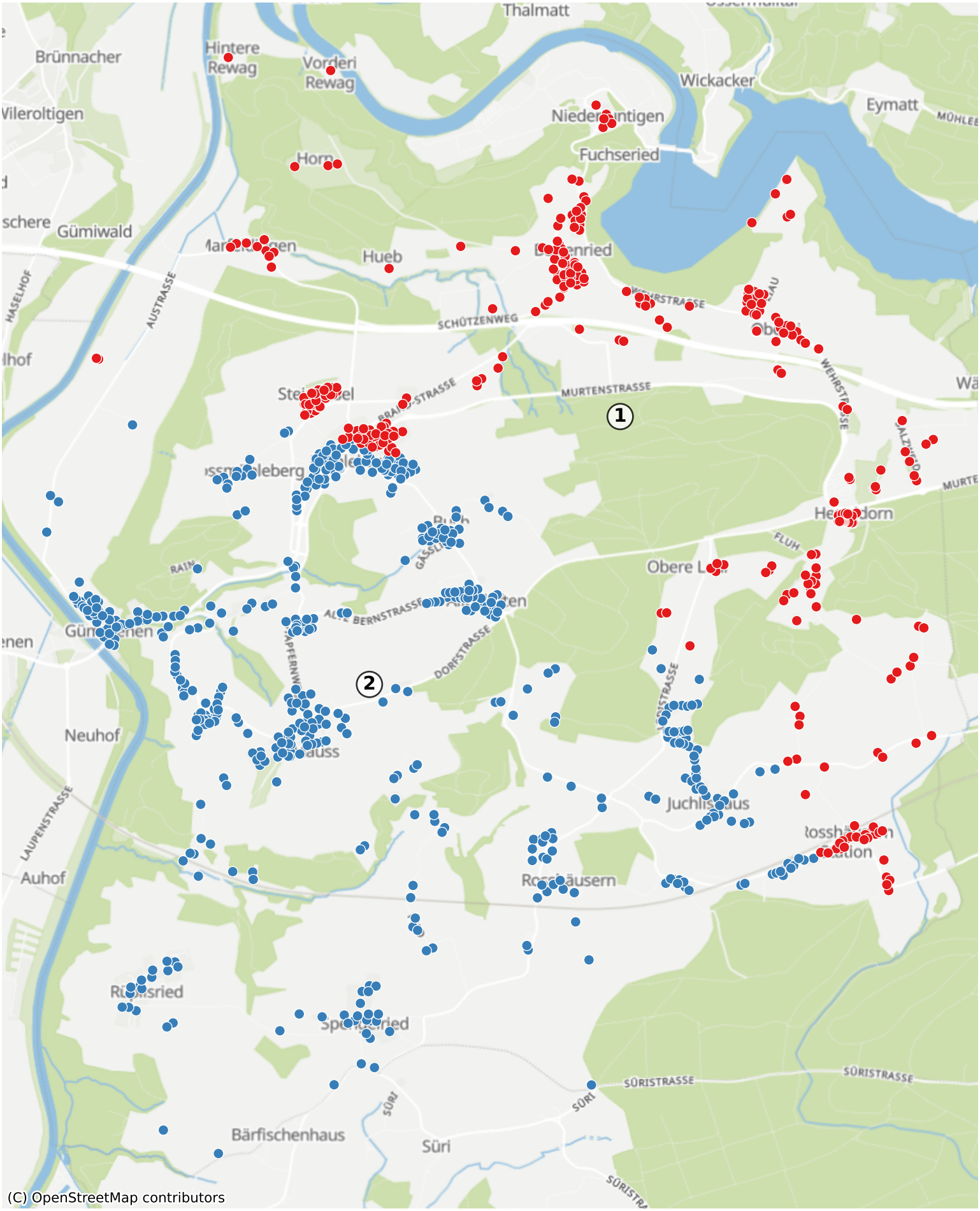Muhleberg: 1600 Haushalte