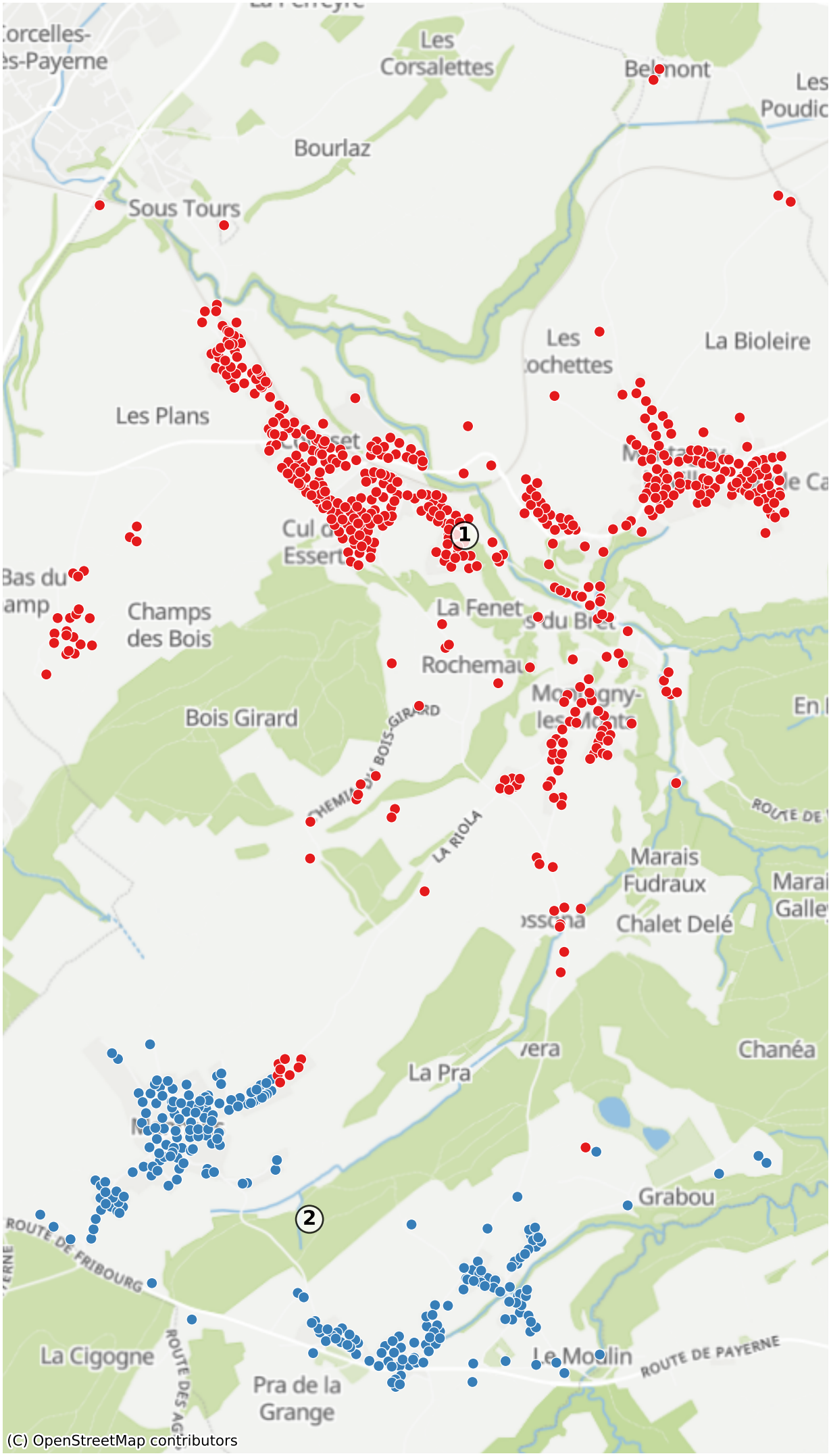Montagny-FR: 1429 Haushalte