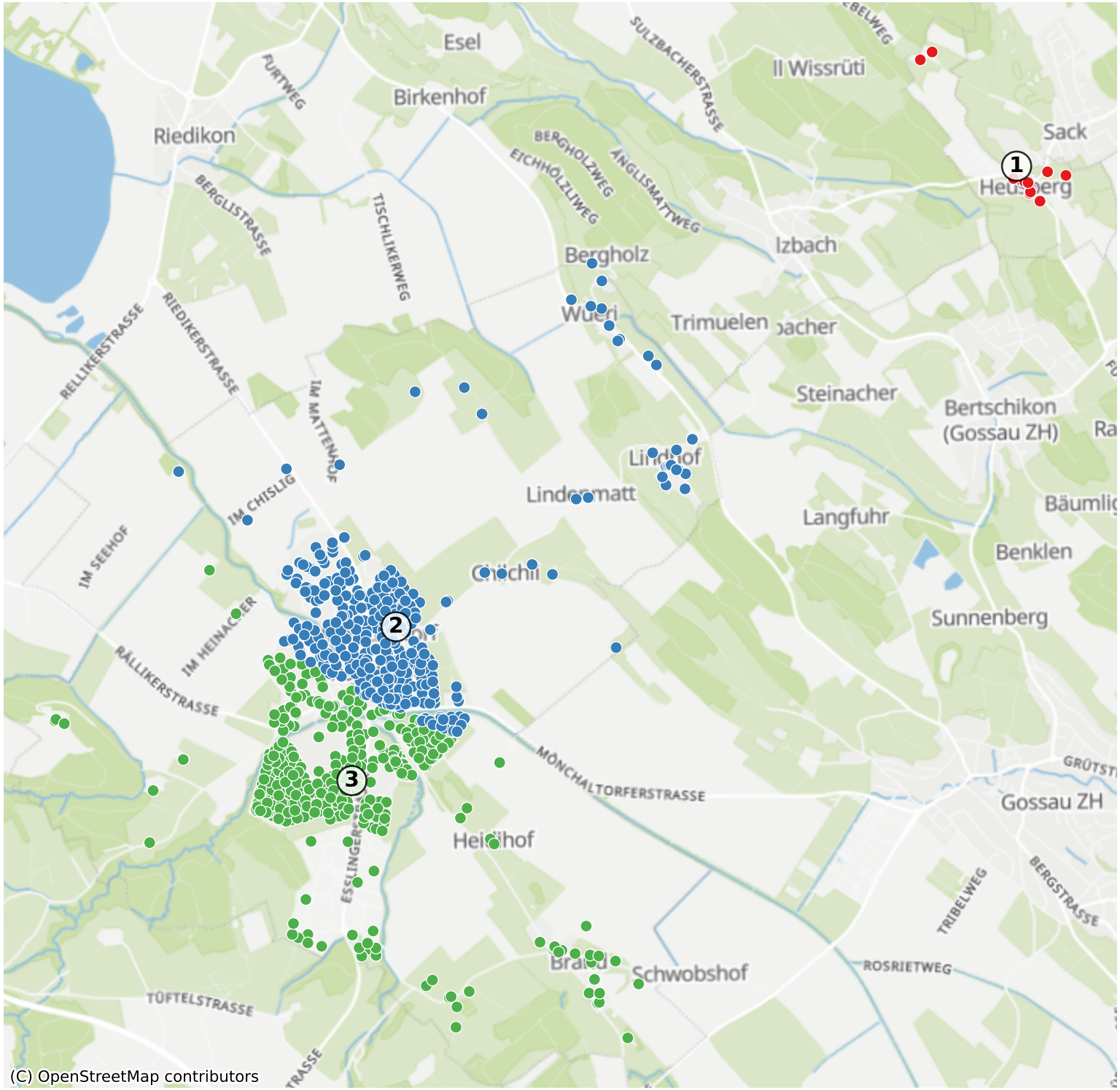Monchaltorf: 2008 Haushalte