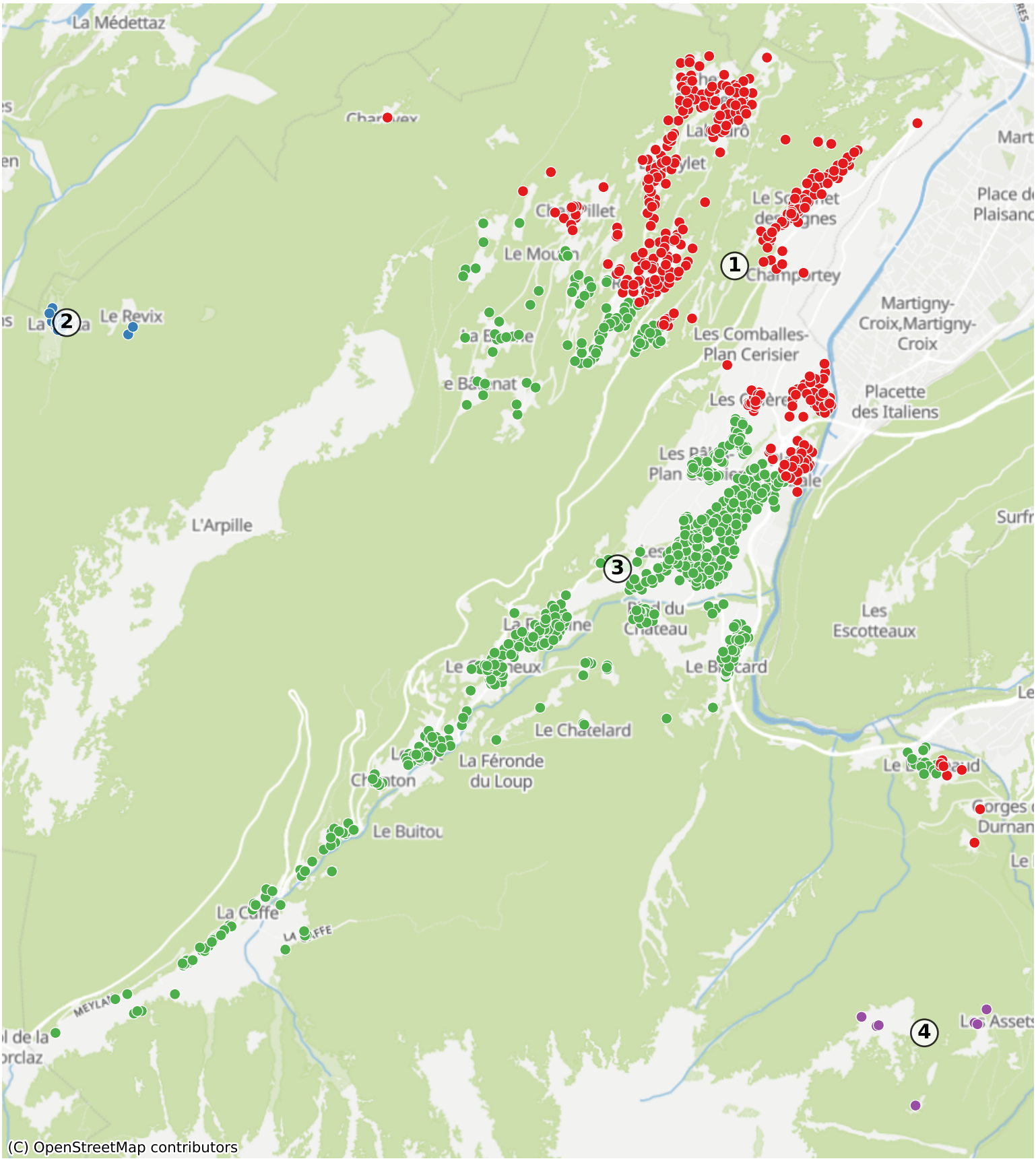Martigny-Combe: 1665 Haushalte