Luzein_02: 679 Haushalte

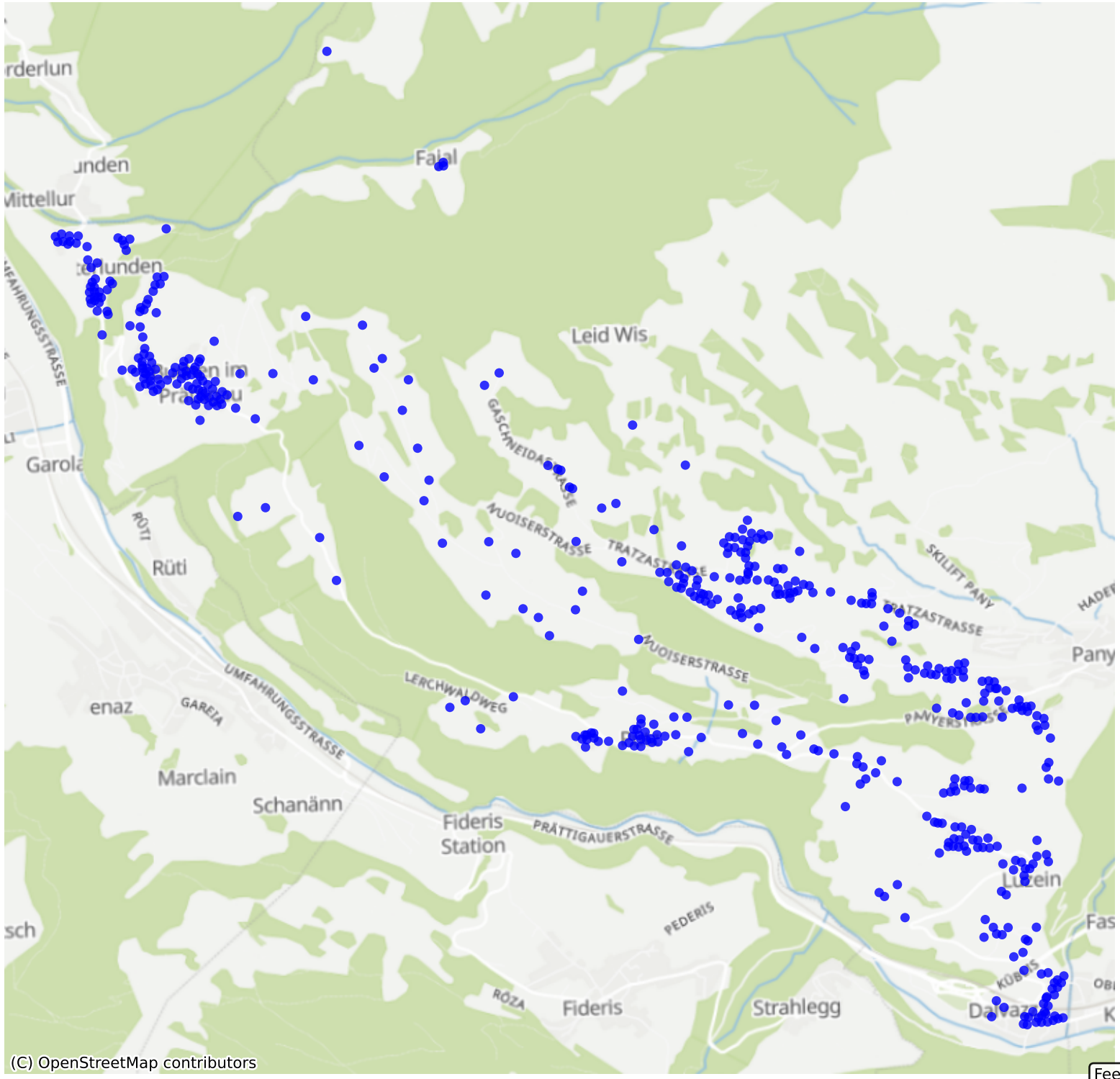

Feedback zur Route abgeben