Lugano_31: 998 Haushalte

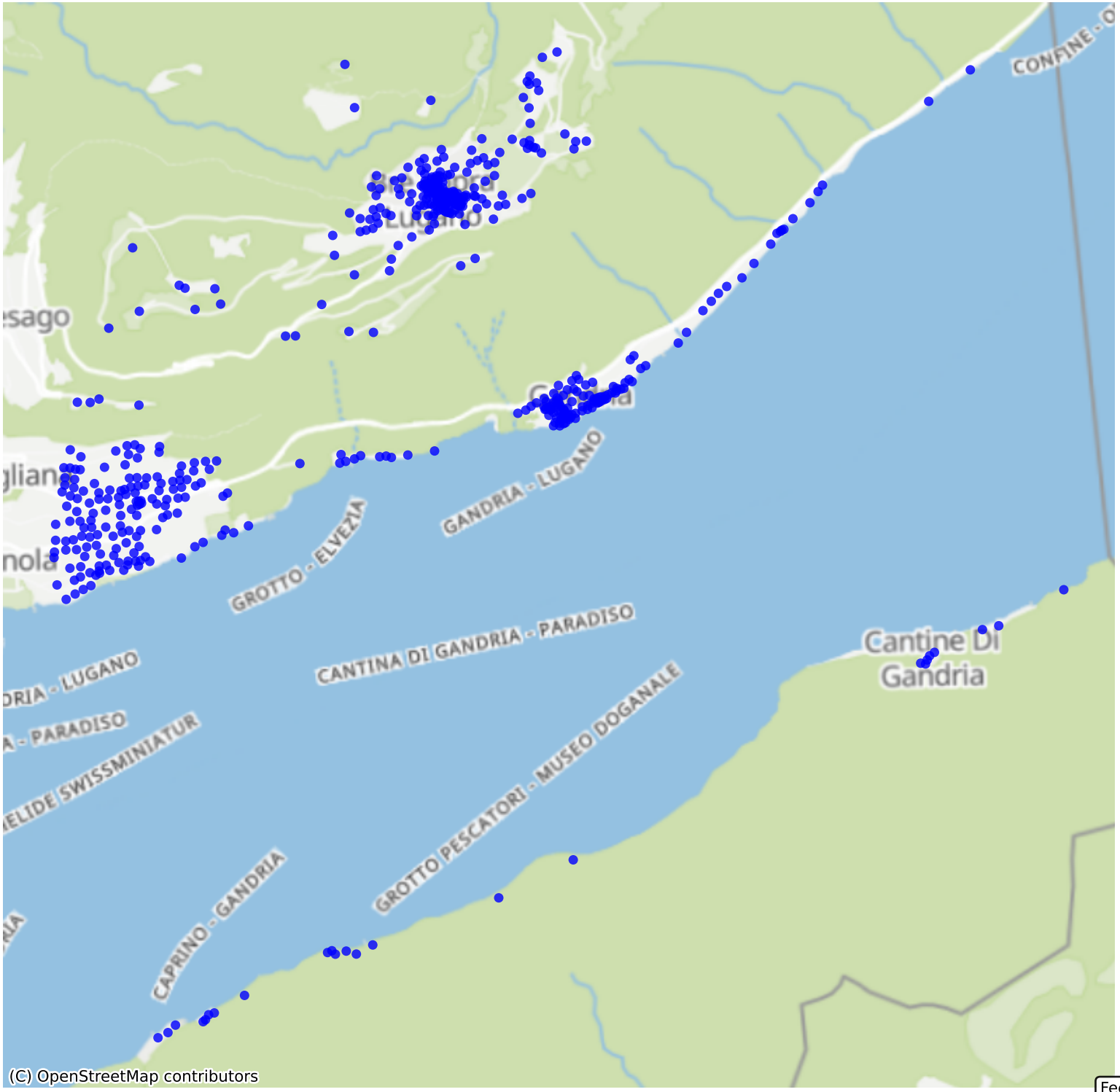

Feedback zur Route abgeben