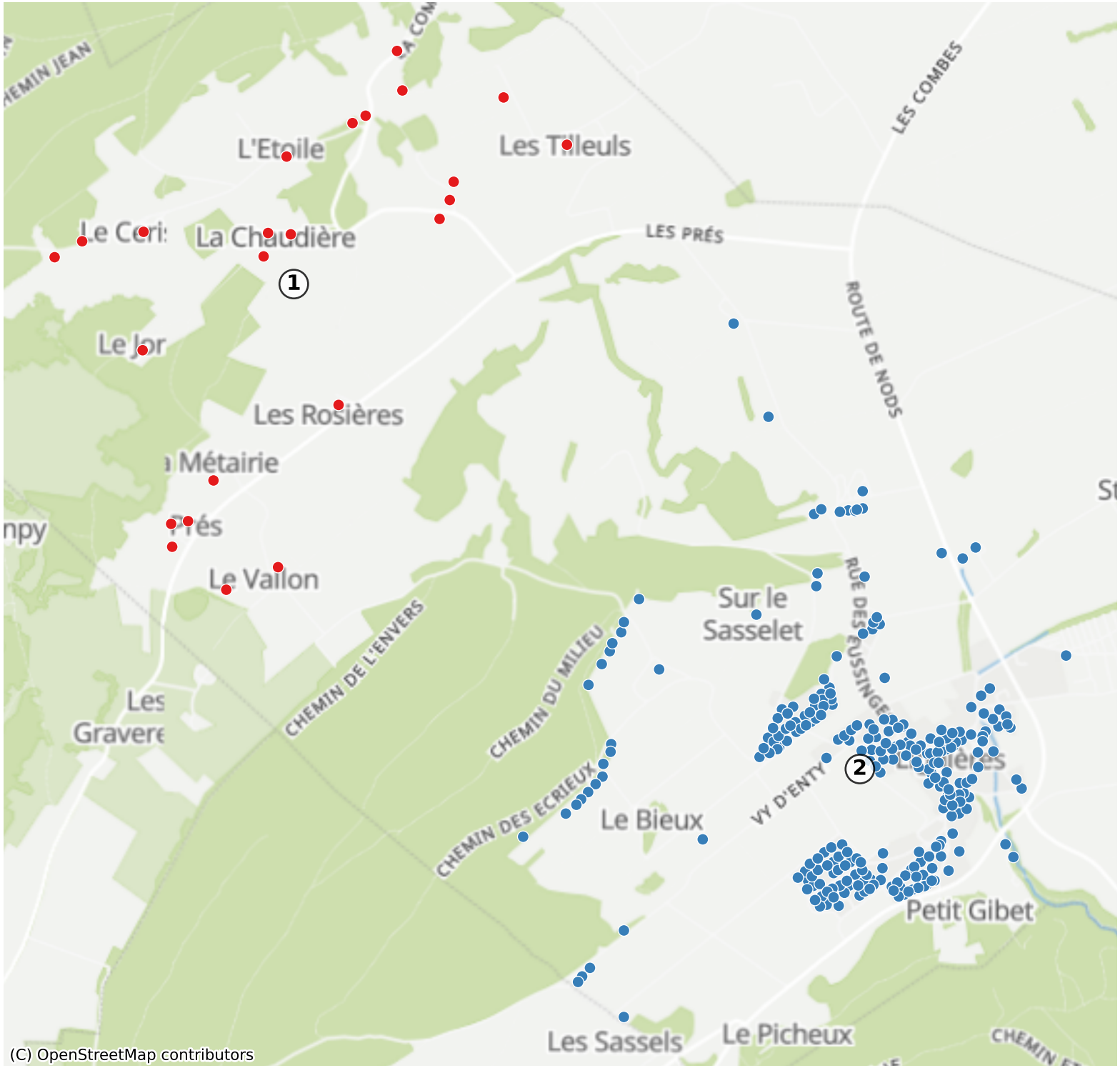Lignieres: 543 Haushalte