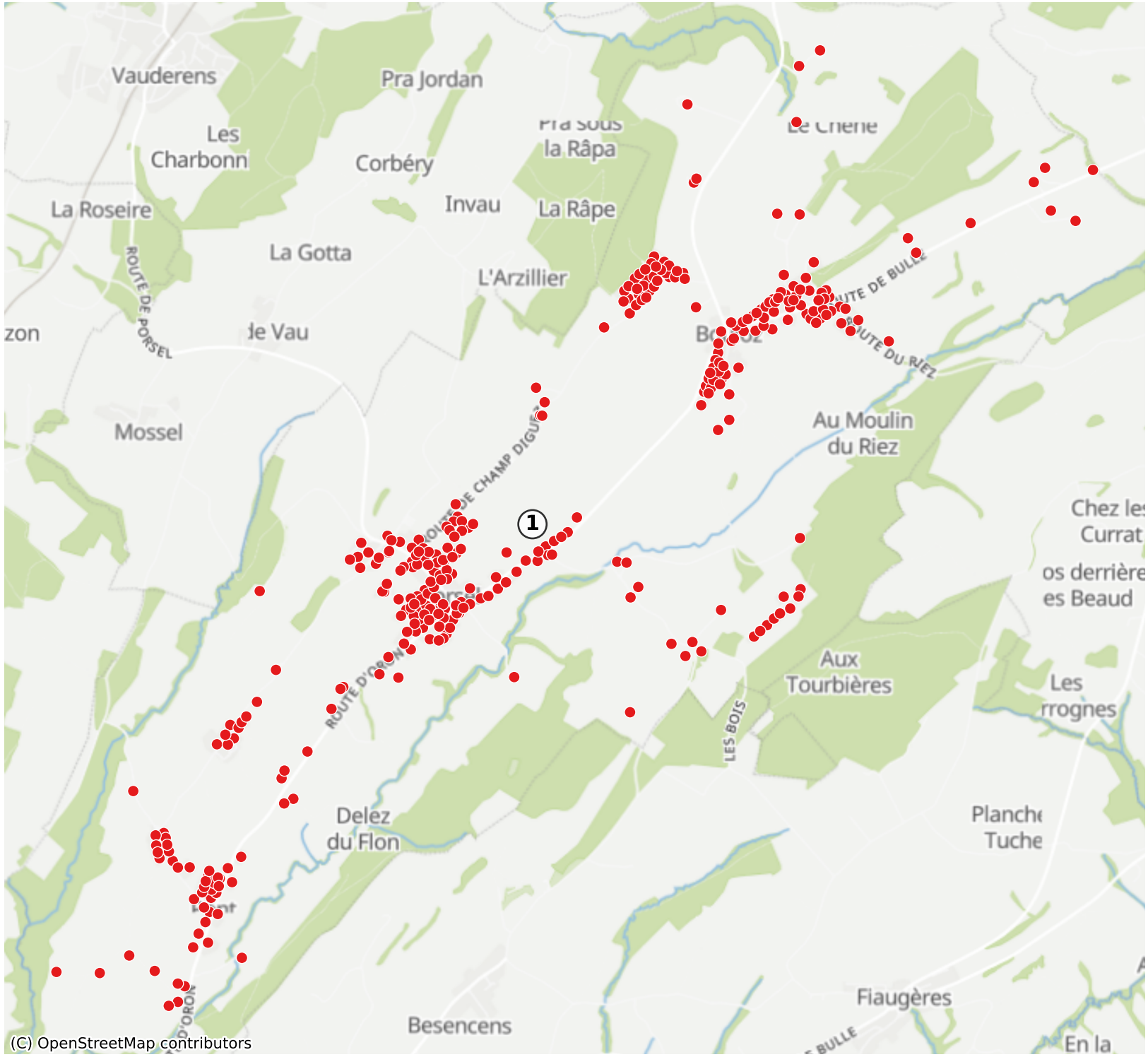Le-Flon: 544 Haushalte