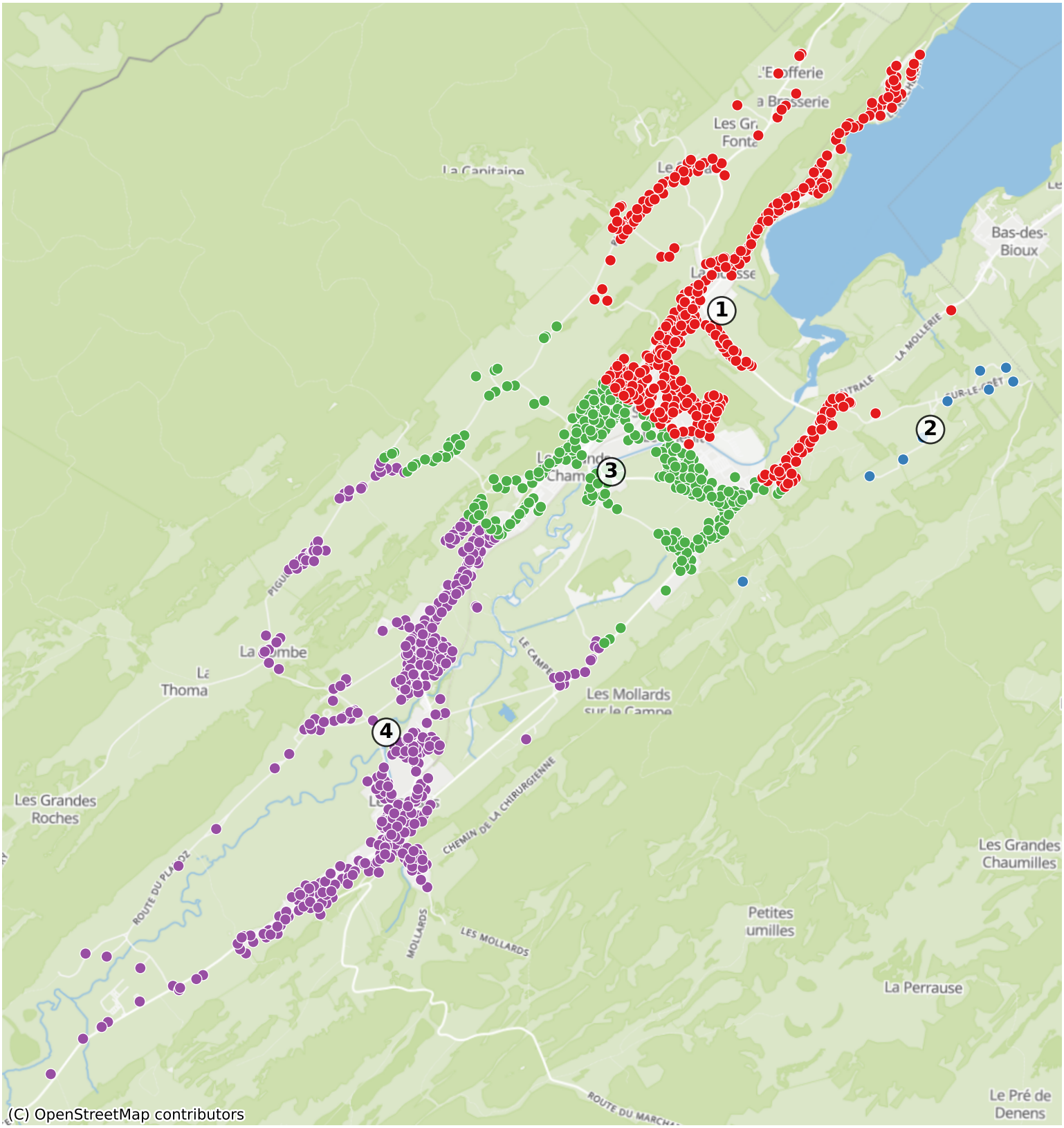Le-Chenit: 2921 Haushalte