Lauterbrunnen_03: 999 Haushalte

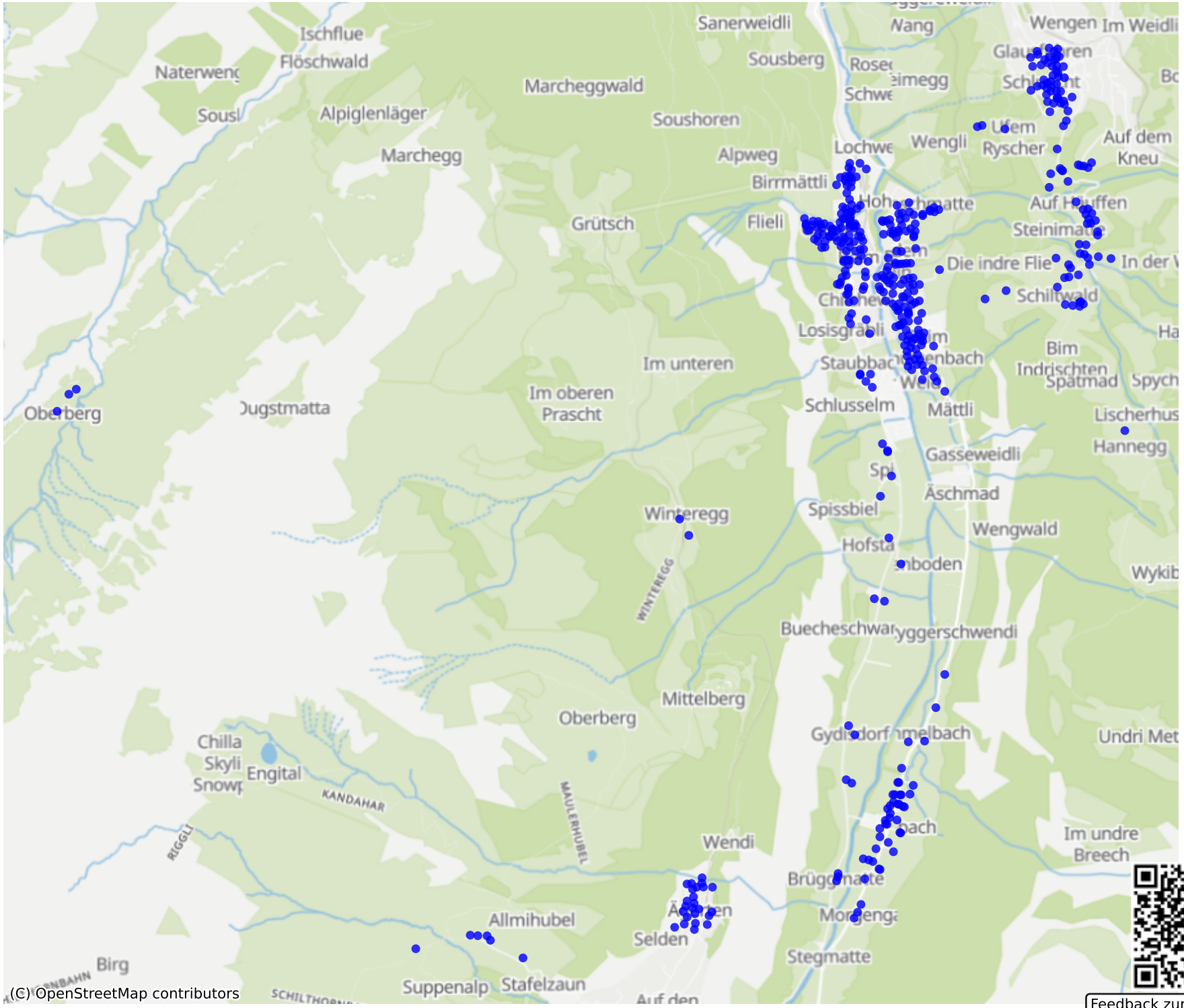

Feedback zur Route abgeben