Lausanne_01: 196 Haushalte

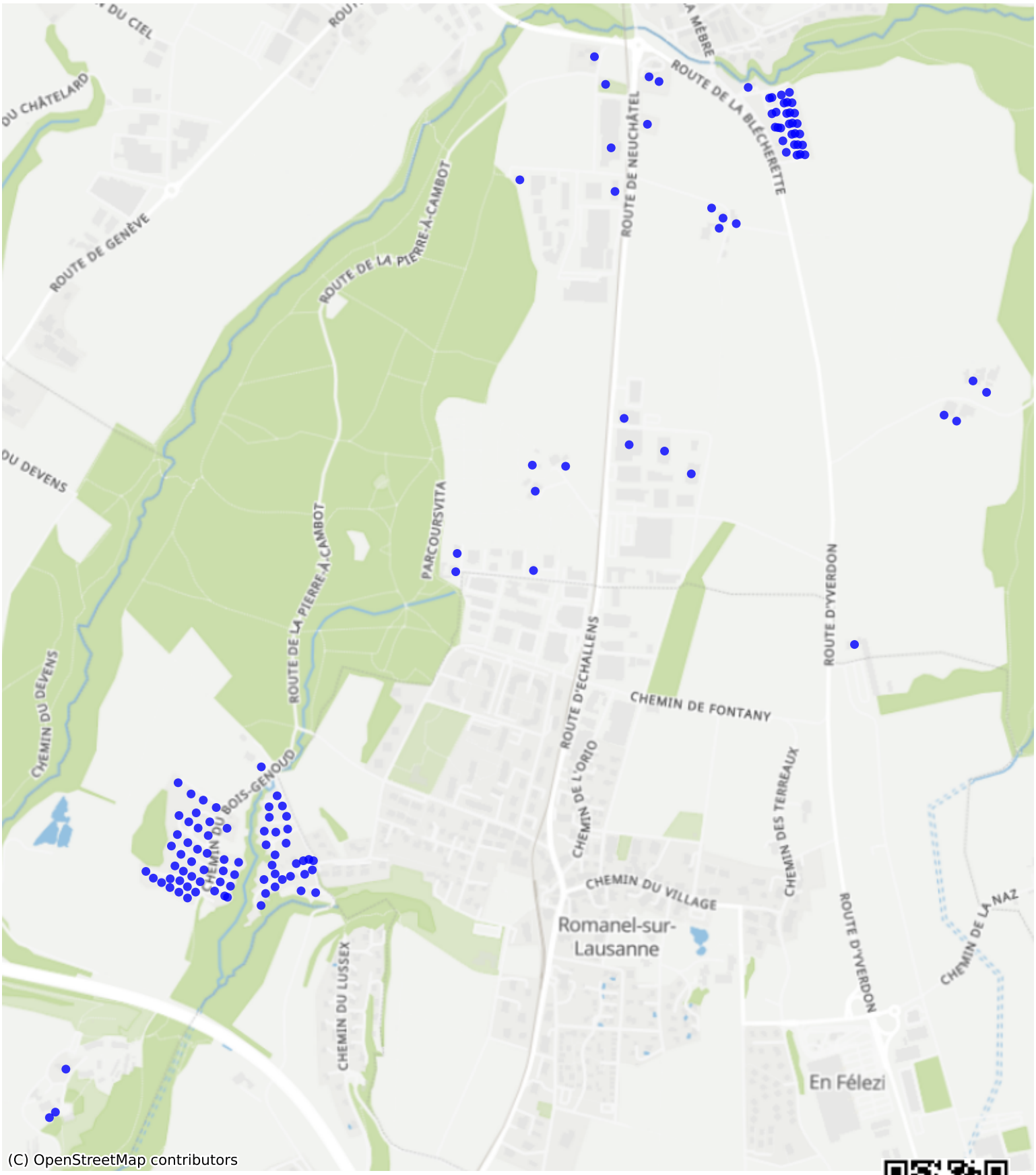

Feedback zur Route abgeben