Langnau-am-Albis_05: 97 Haushalte

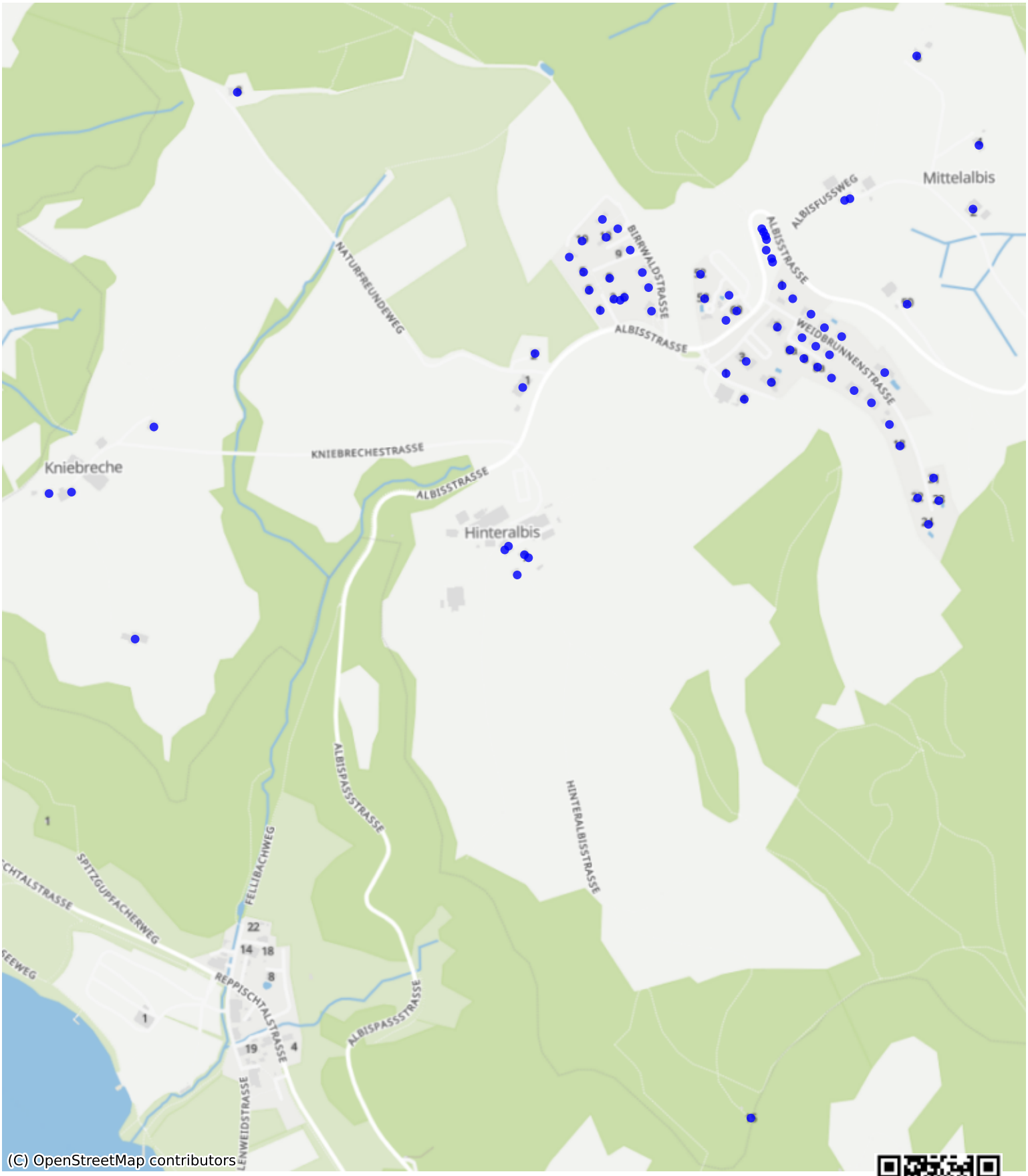

Feedback zur Route abgeben