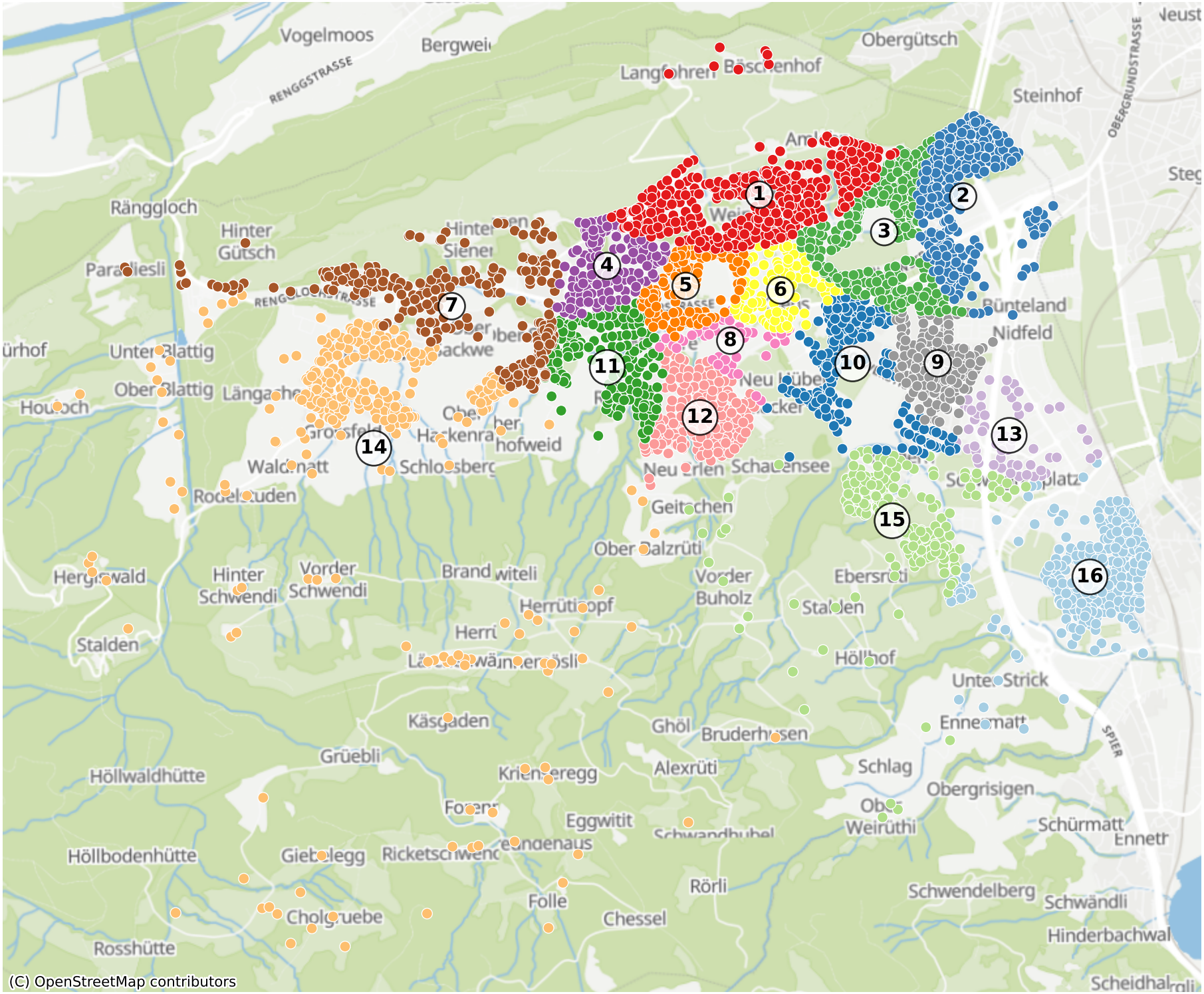Kriens: 15477 Haushalte