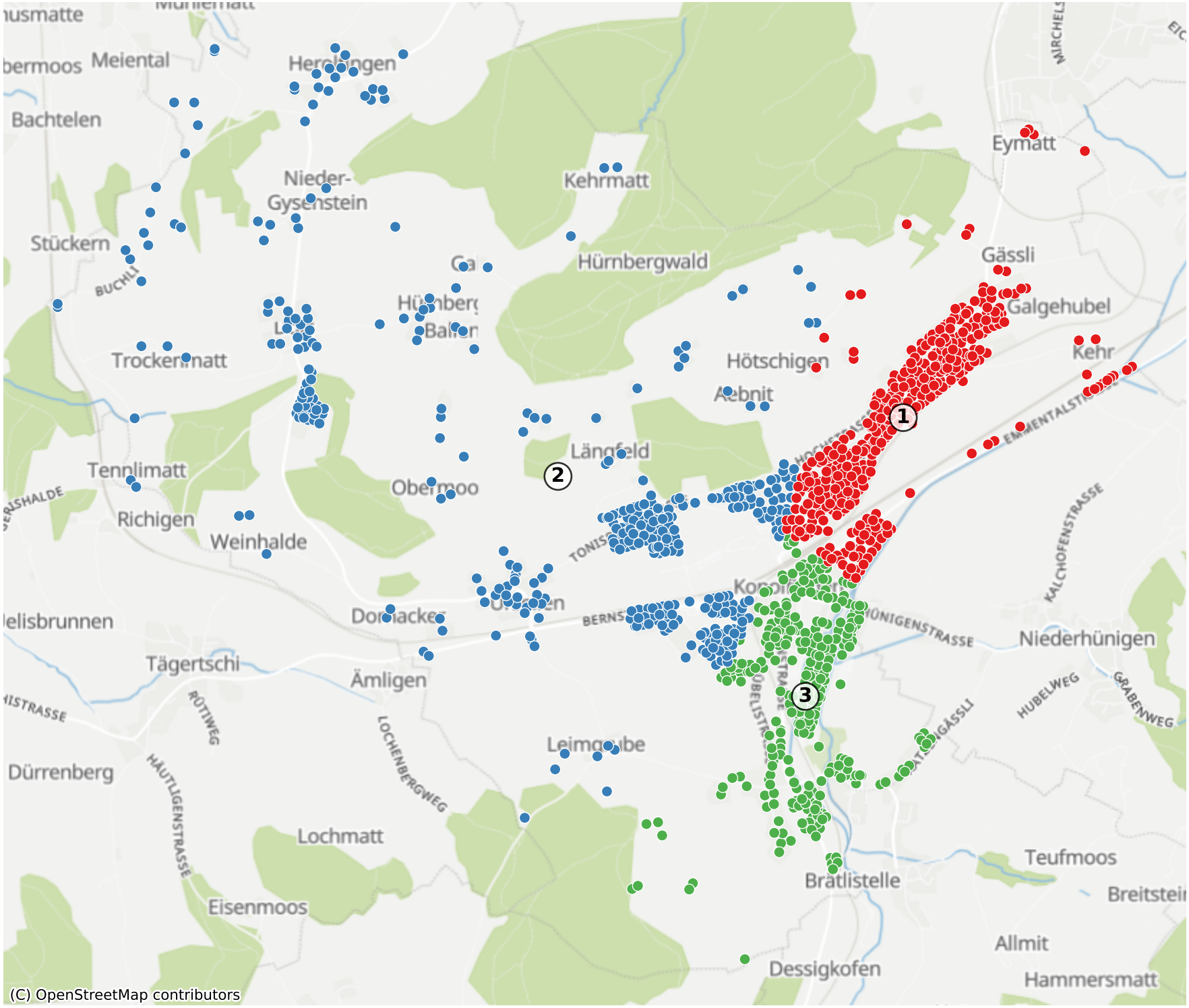Konolfingen: 2835 Haushalte