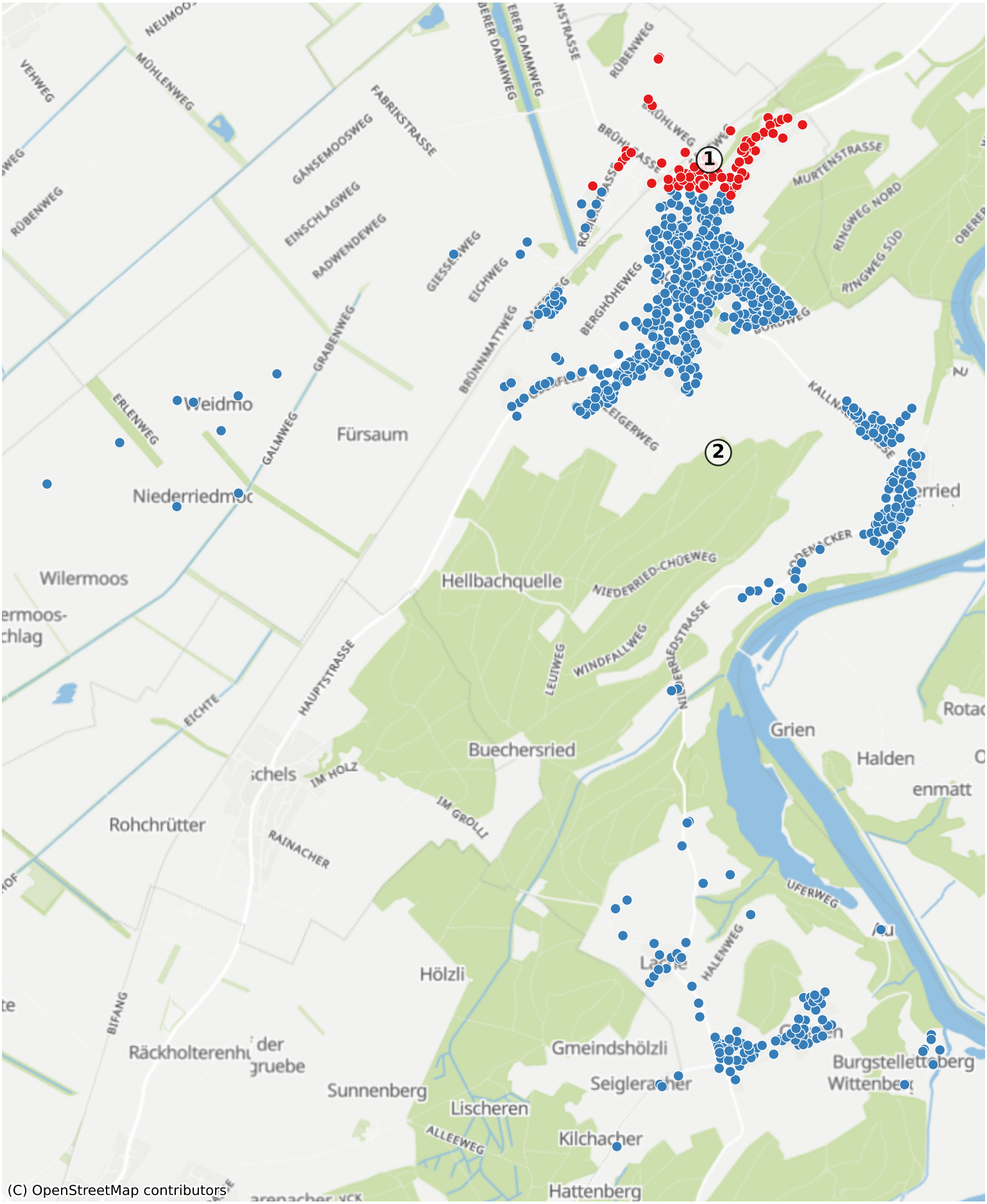Kallnach: 1139 Haushalte