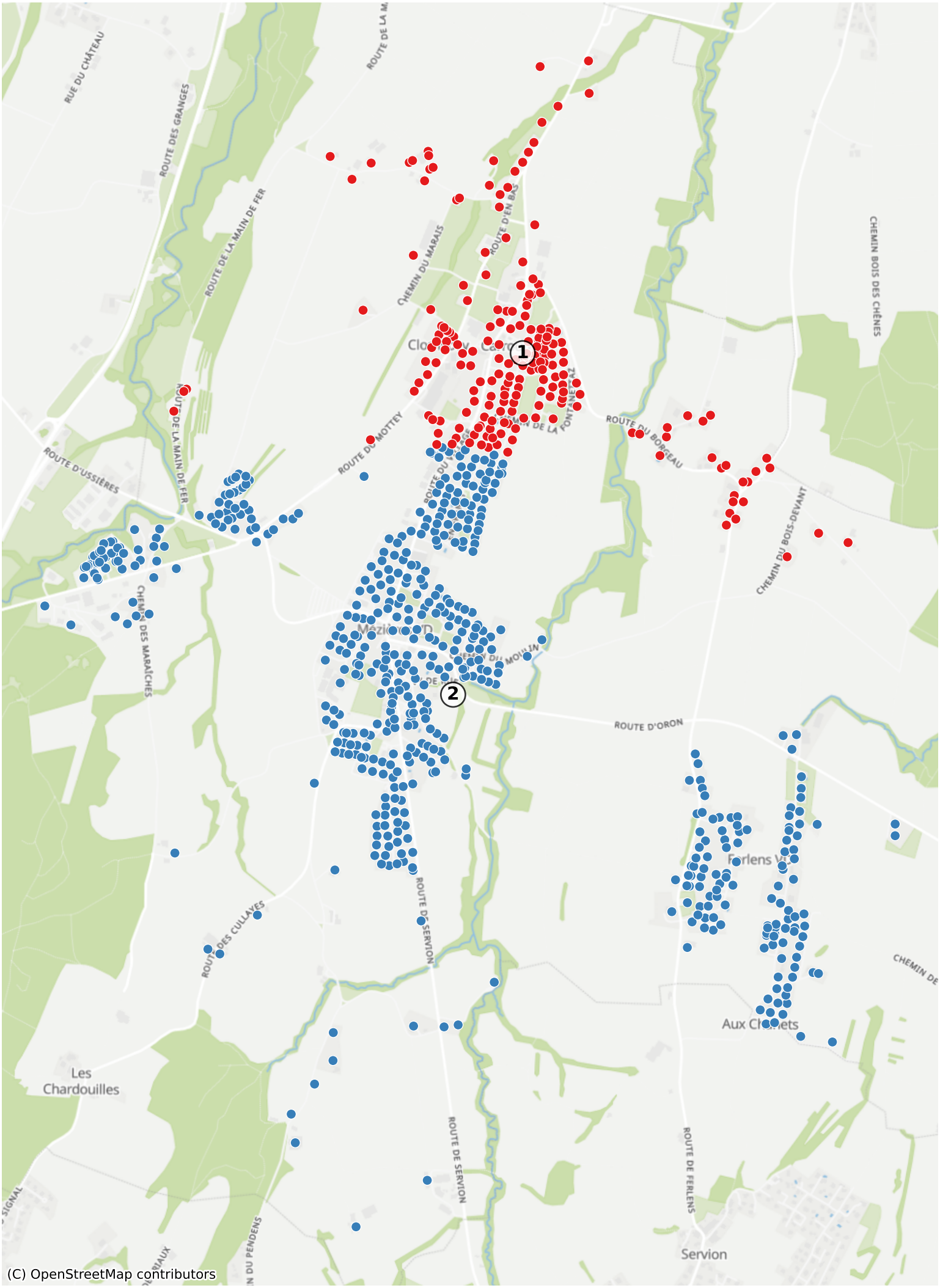Jorat-Mezieres: 1475 Haushalte