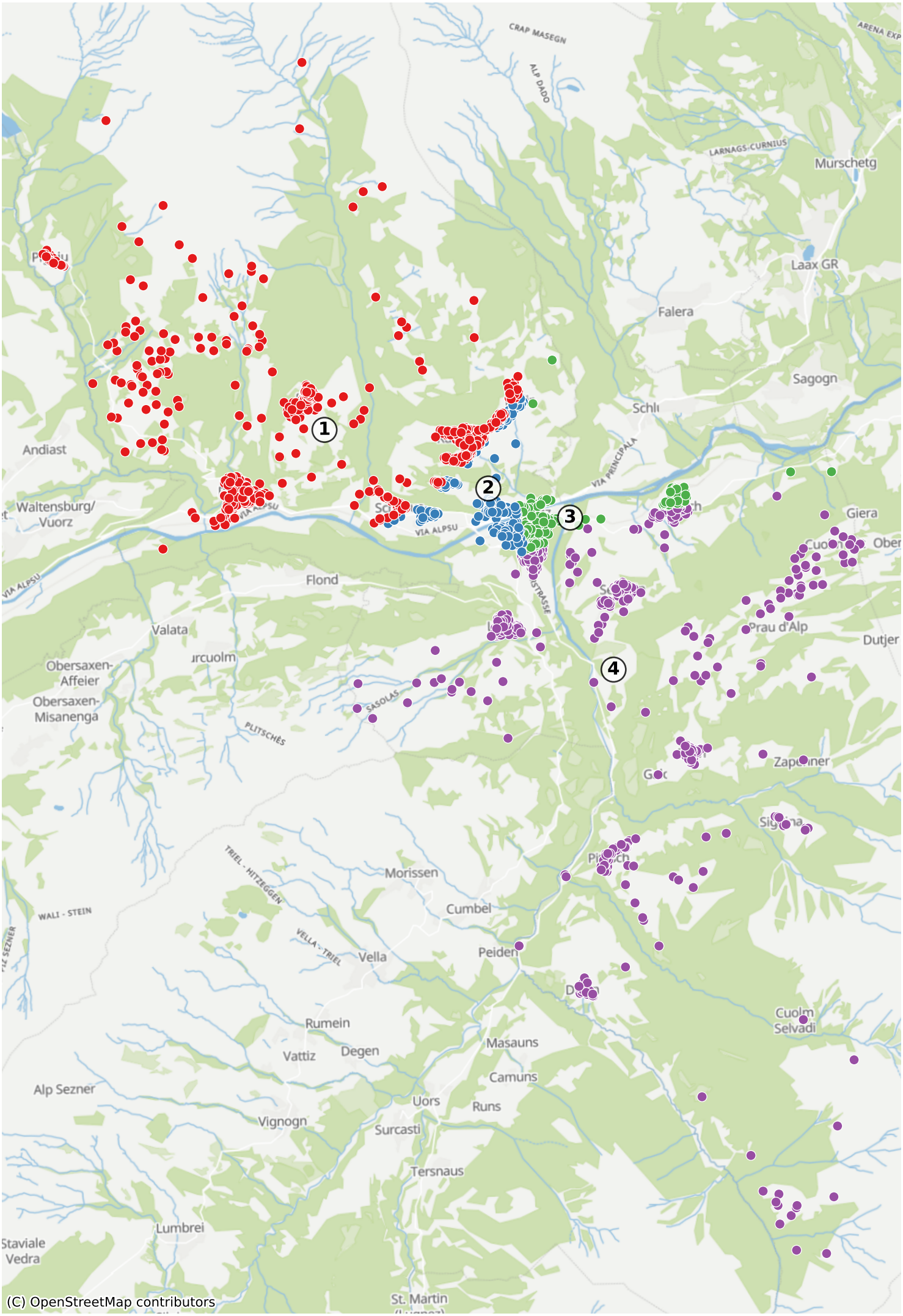IlanzGlion: 3612 Haushalte