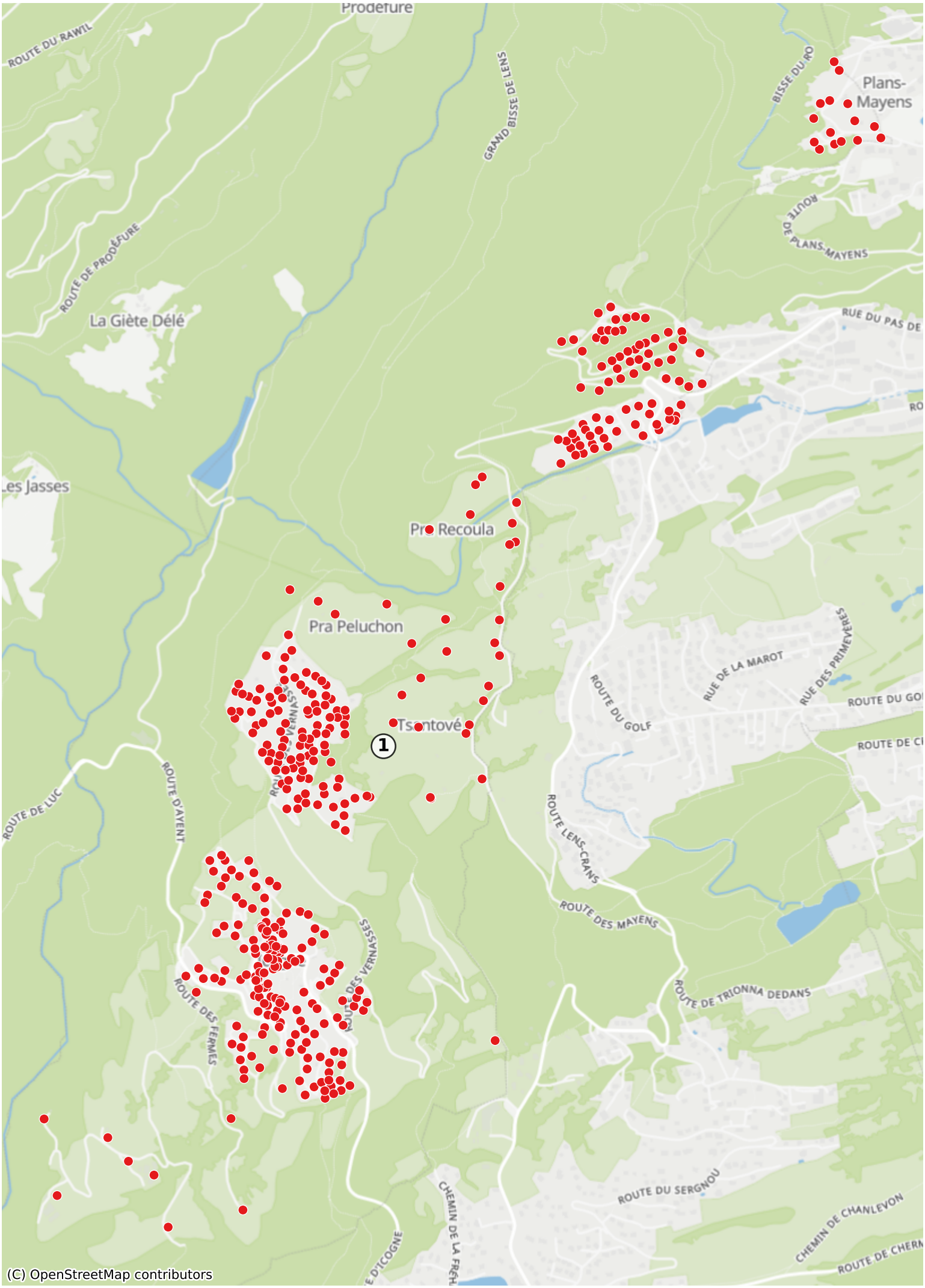Icogne: 695 Haushalte