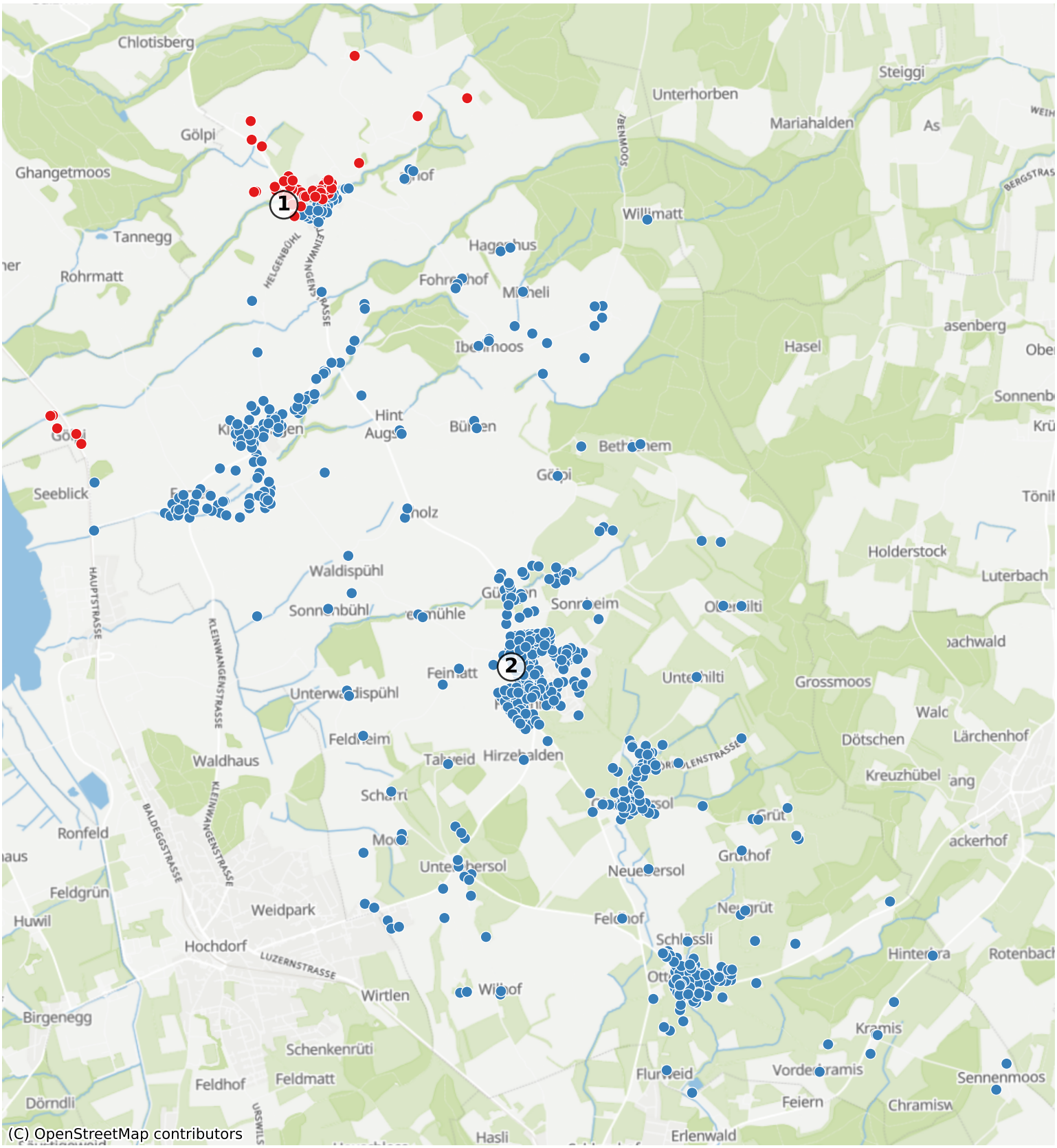Hohenrain: 1077 Haushalte