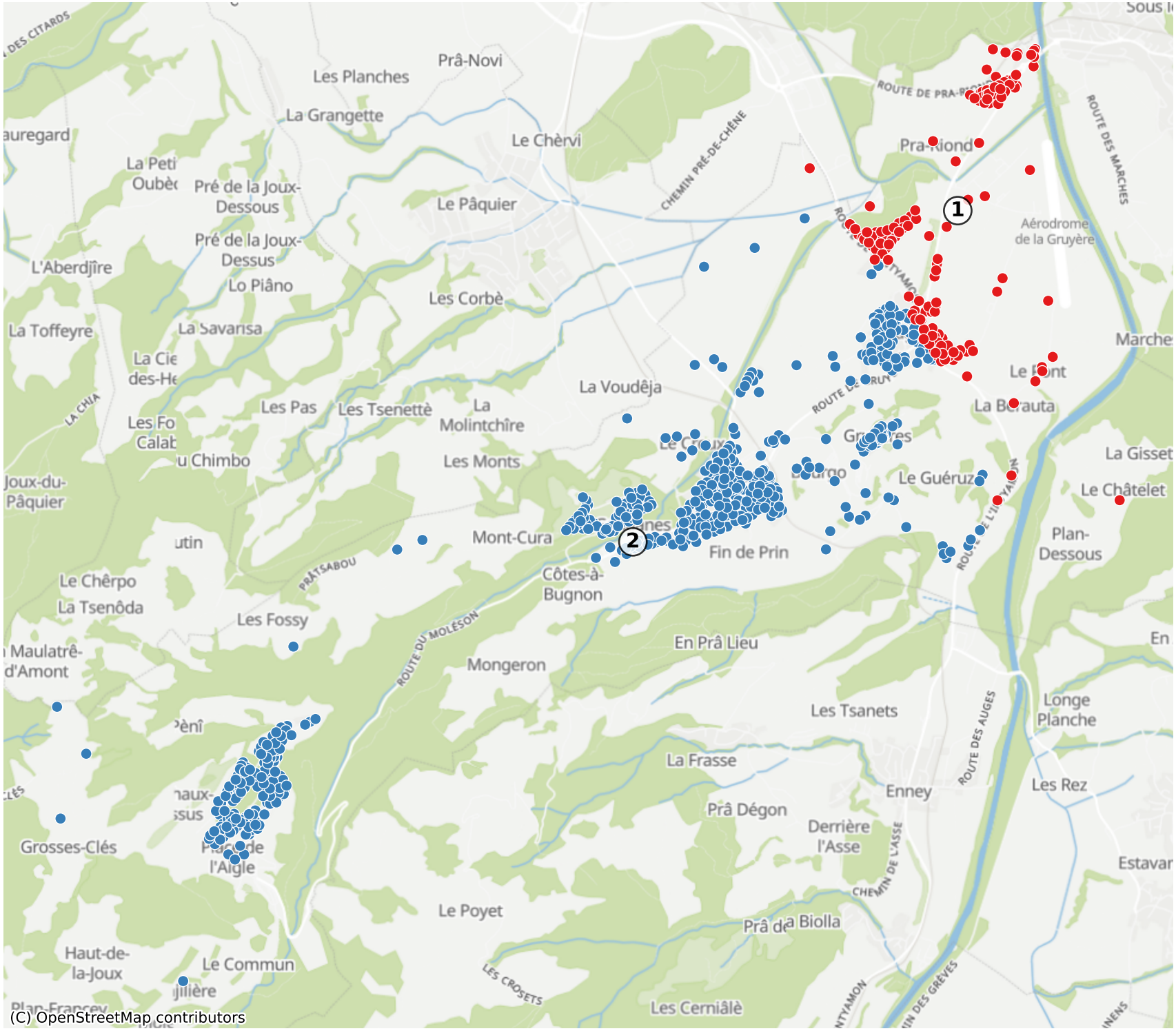Gruyeres: 1263 Haushalte