Gruyeres_02: 1000 Haushalte

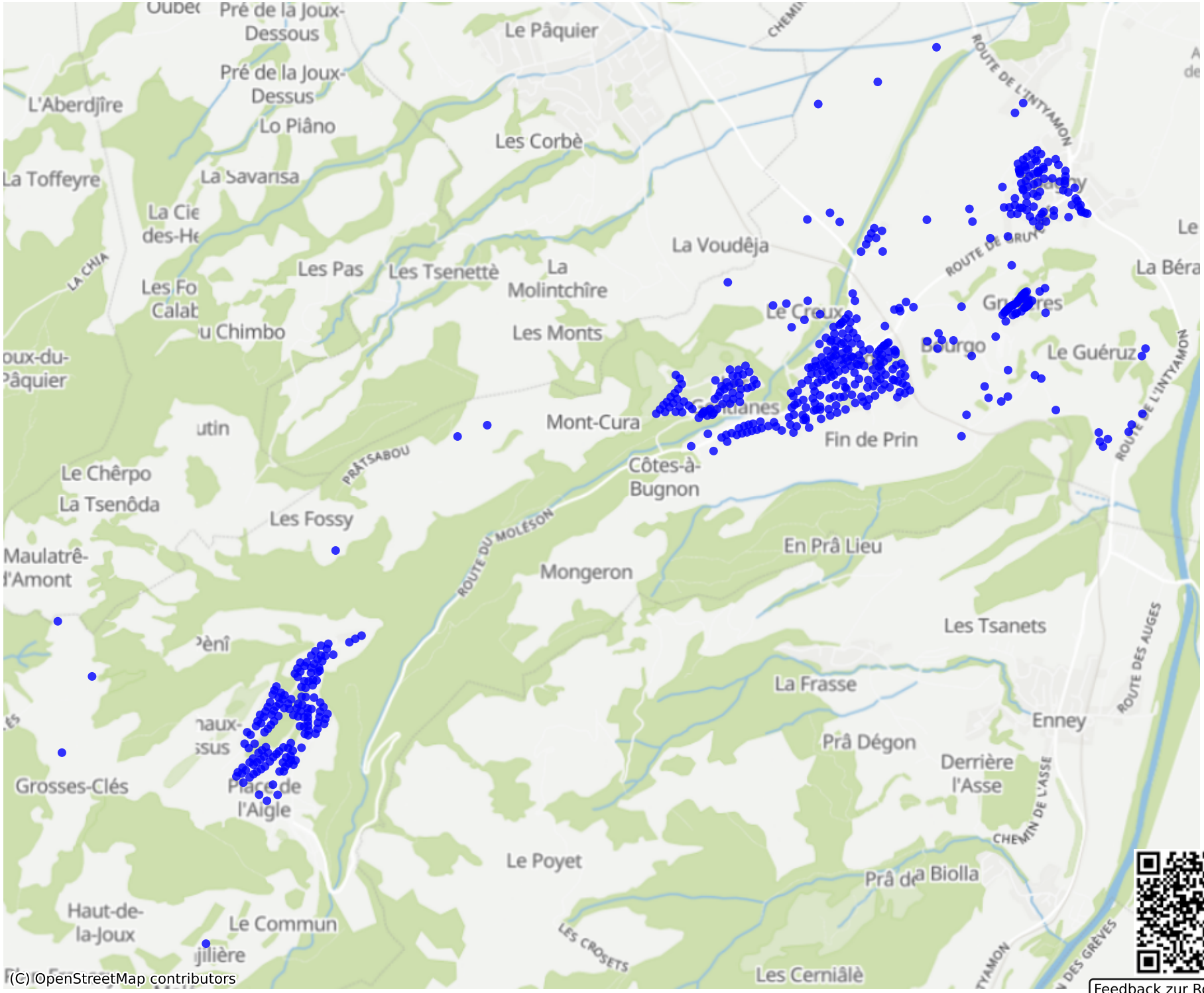


Feedback zur Route abgeben