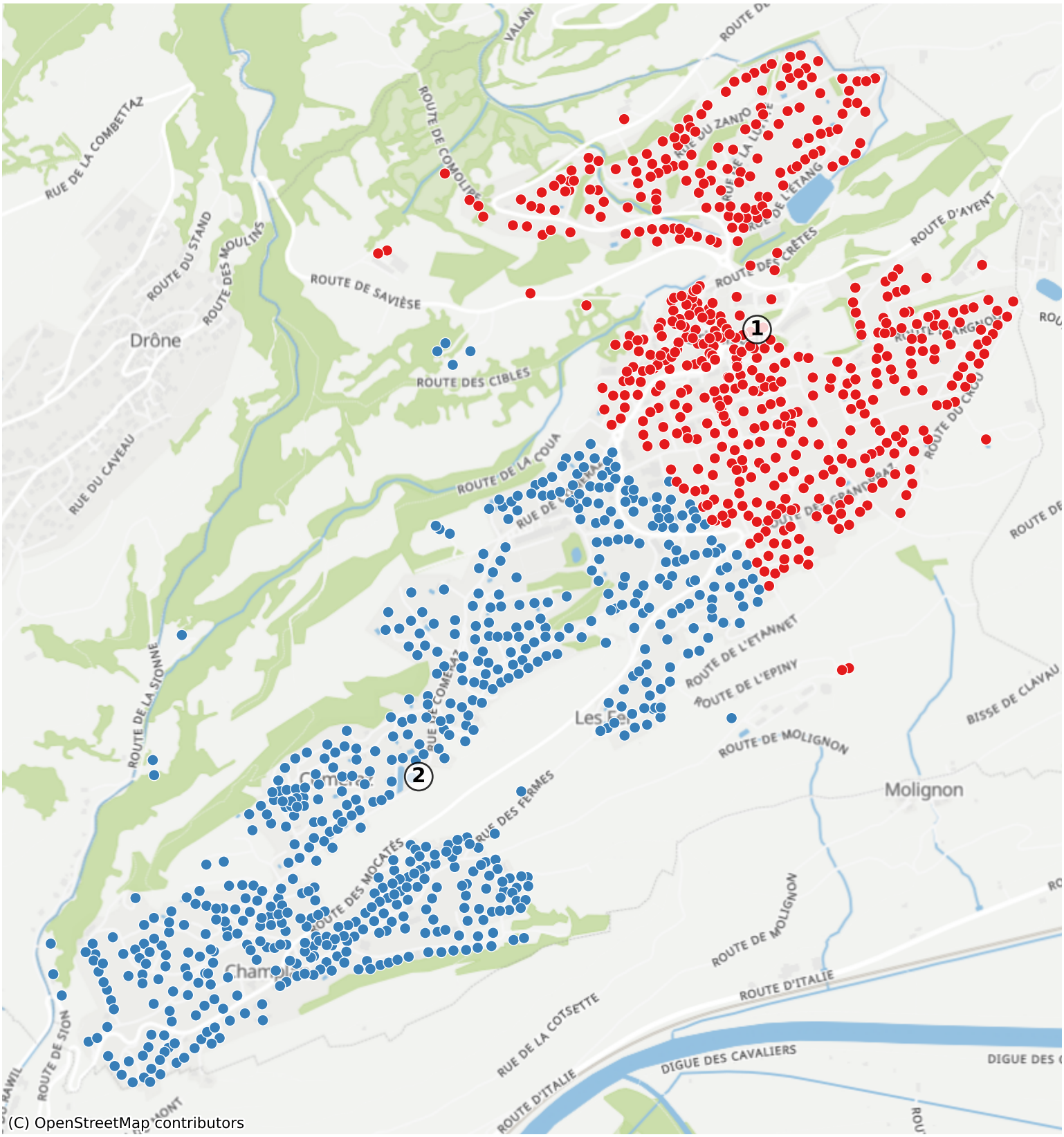Grimisuat: 1839 Haushalte