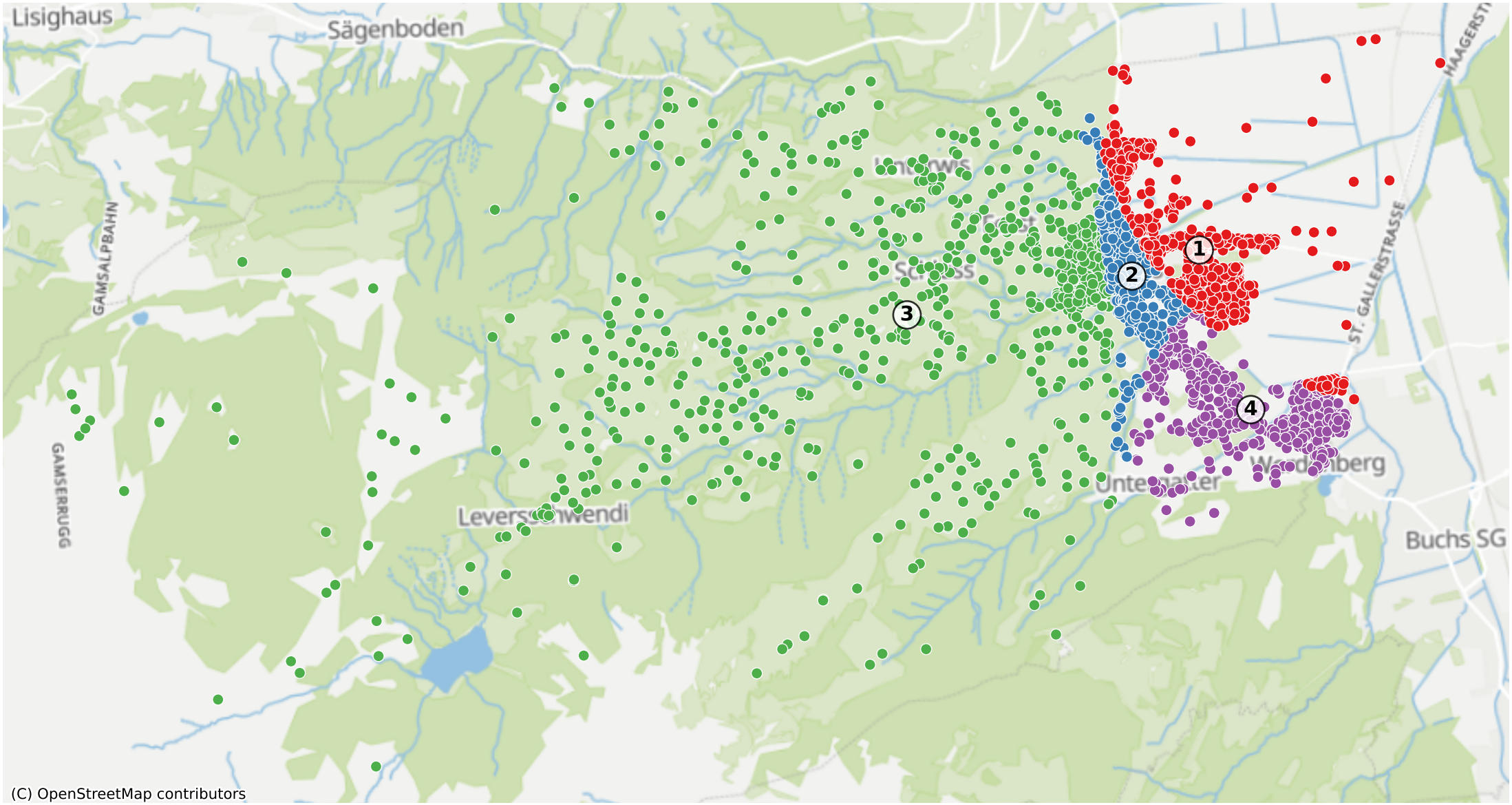Grabs: 3851 Haushalte