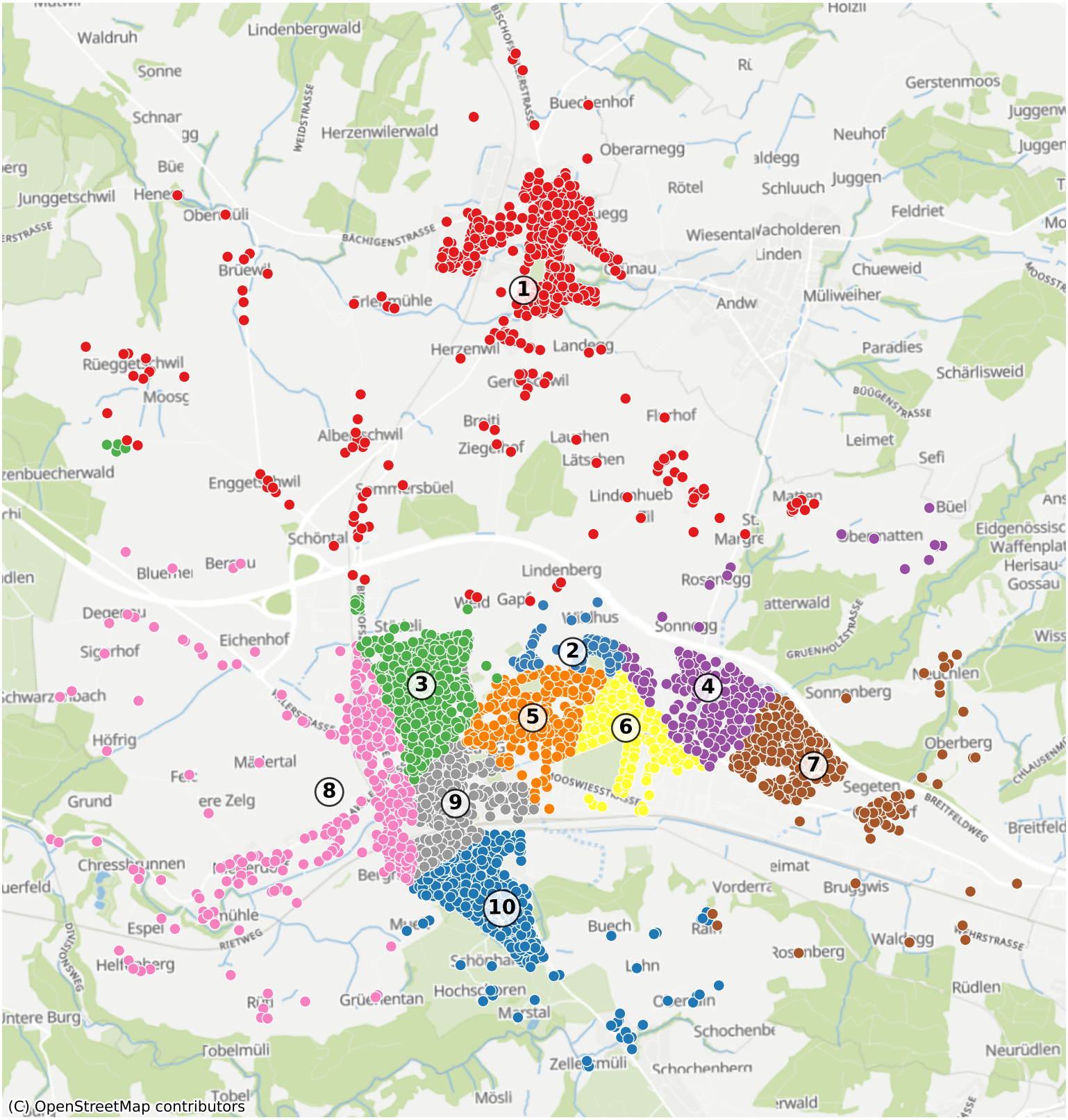Gossau-SG: 9162 Haushalte