Glarus-Sud_04: 1000 Haushalte

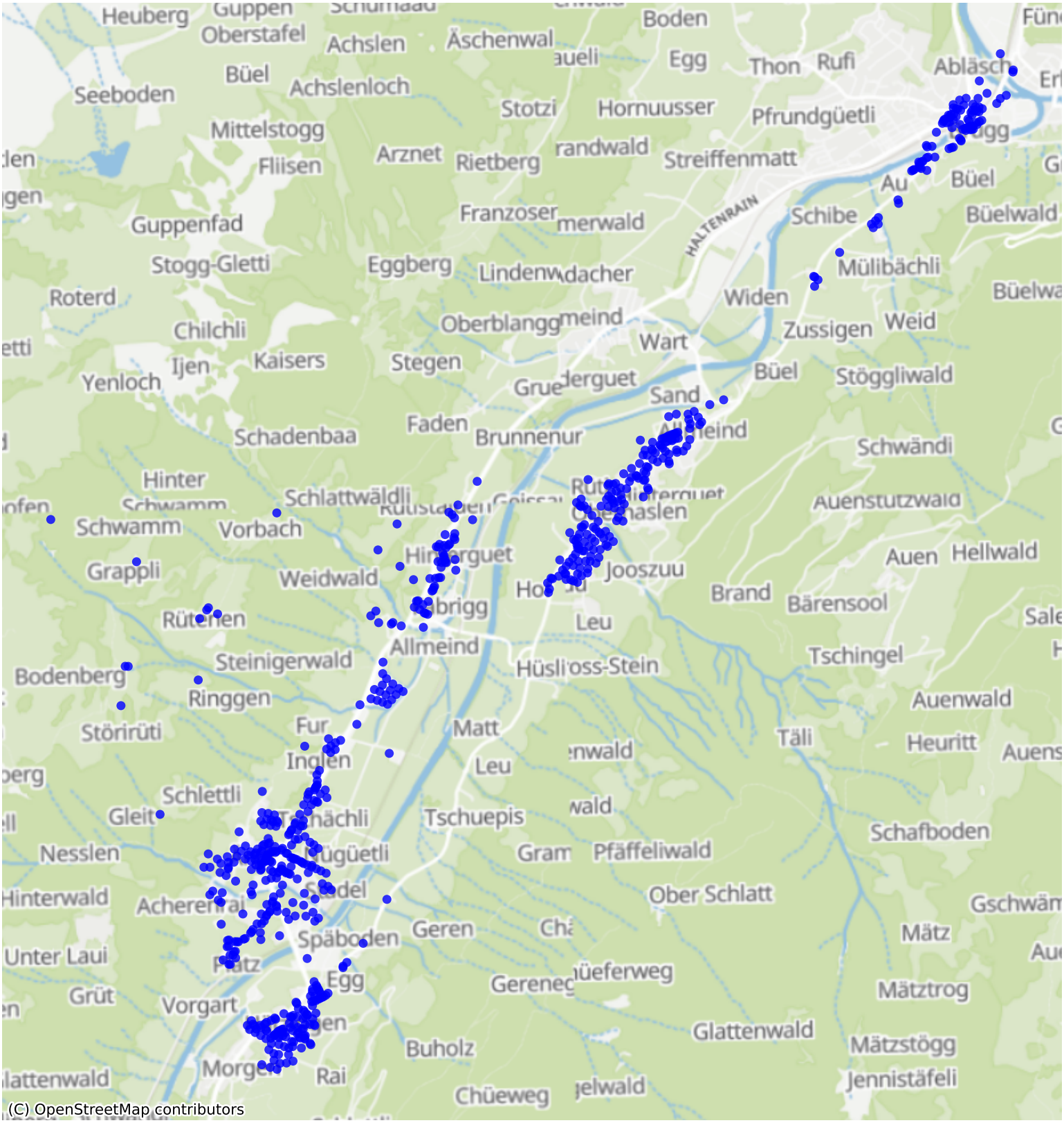

Feedback zur Route abgeben