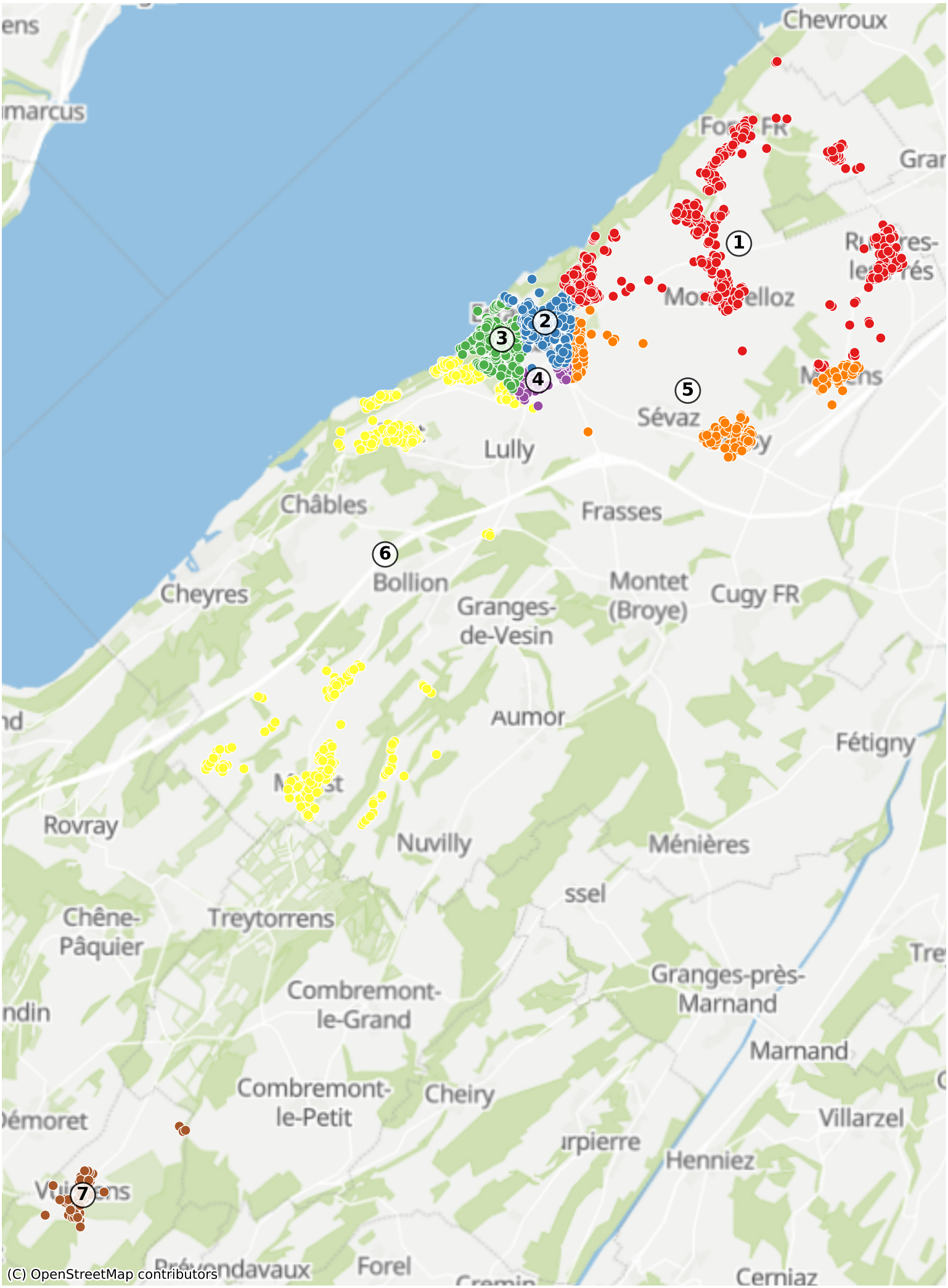Estavayer: 5531 Haushalte