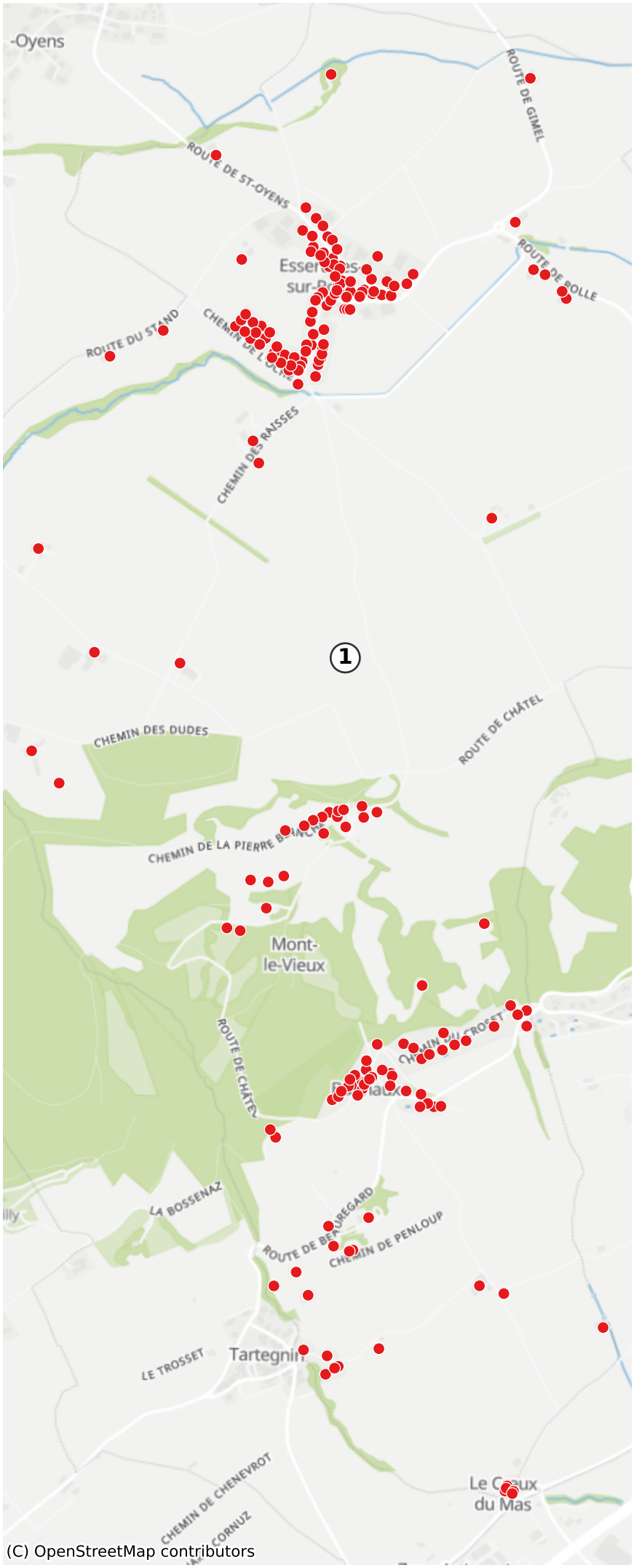Essertines-sur-Rolle: 335 Haushalte