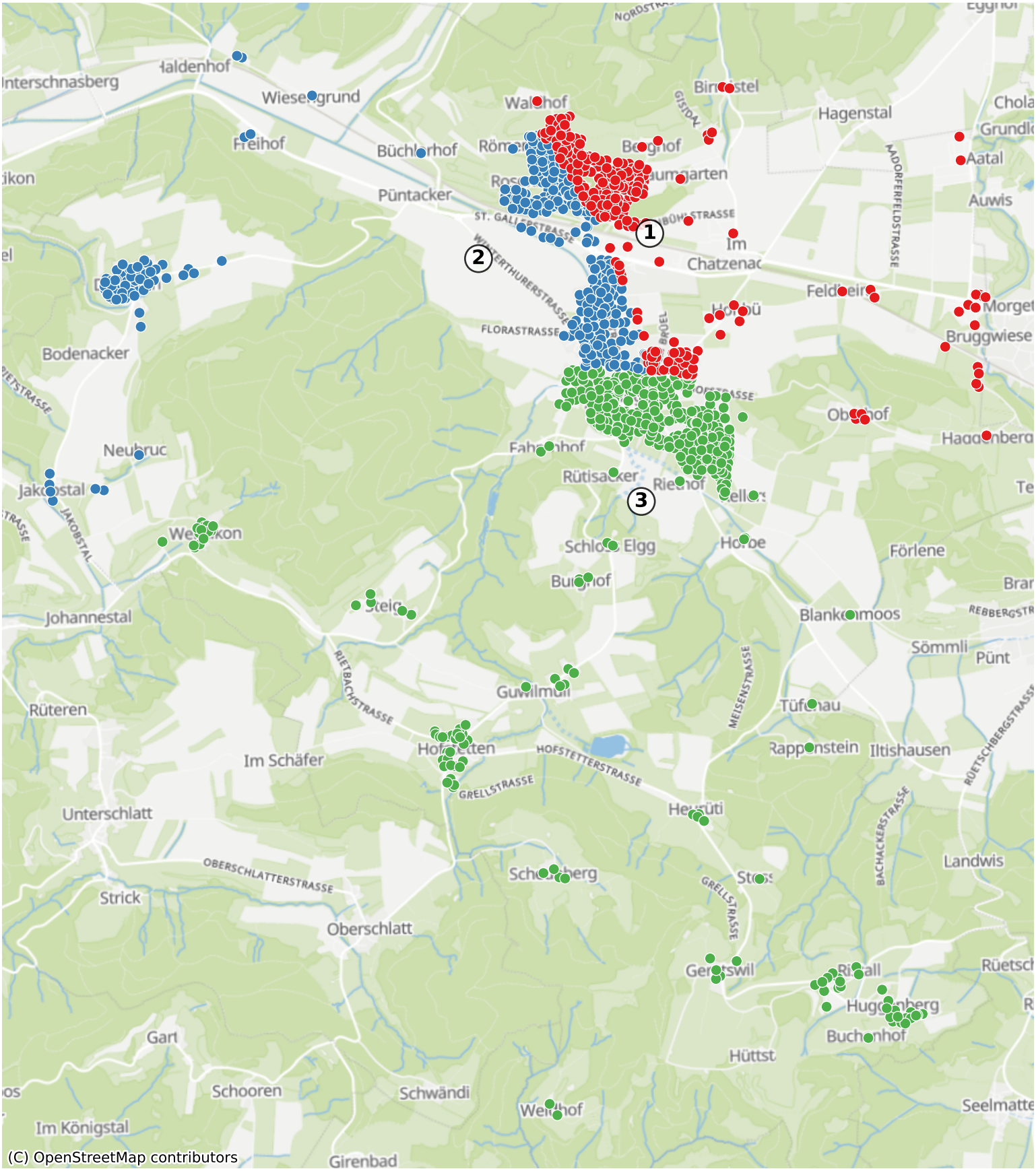Elgg: 2513 Haushalte