Delemont_08: 983 Haushalte

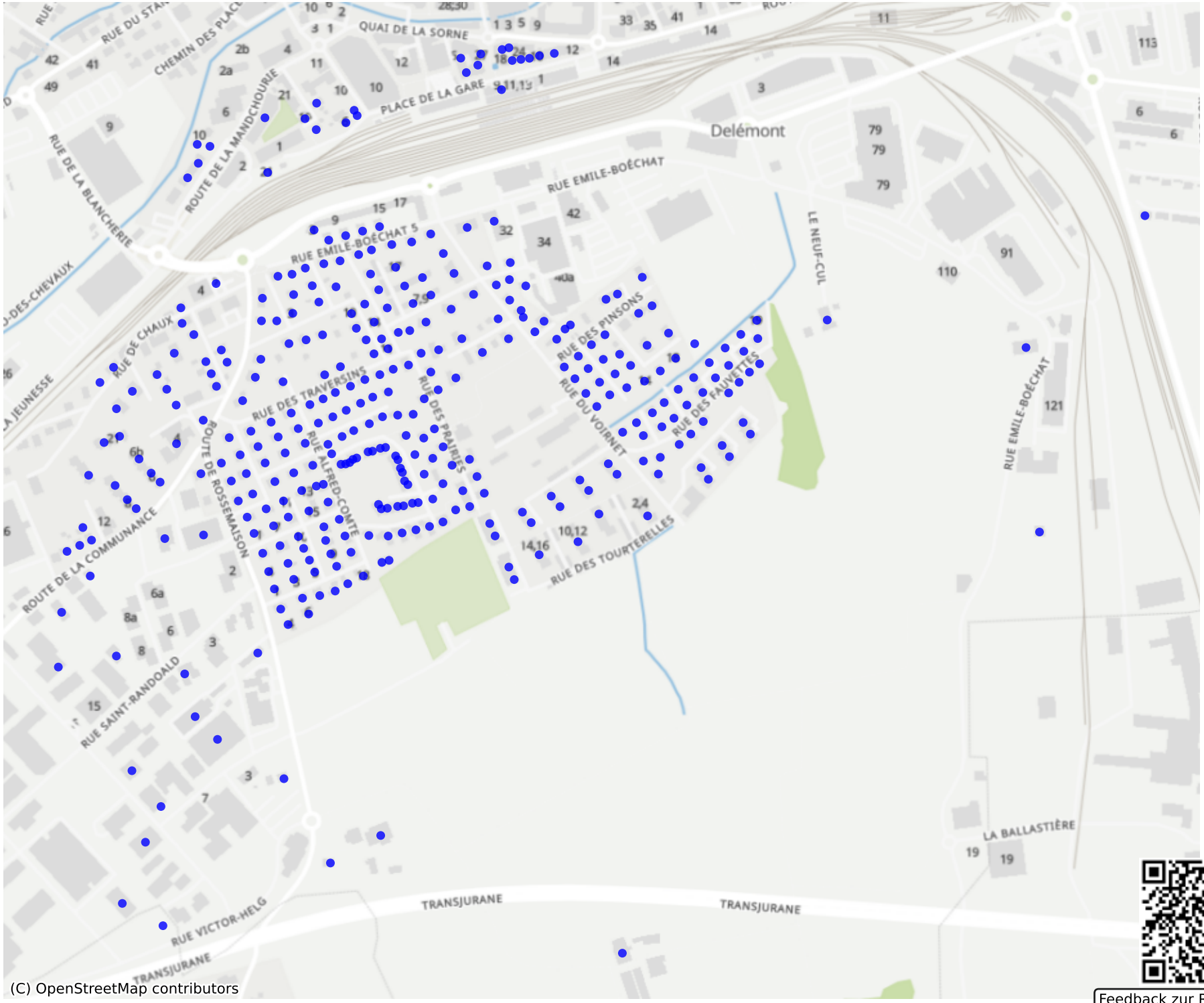

Feedback zur Route abgeben