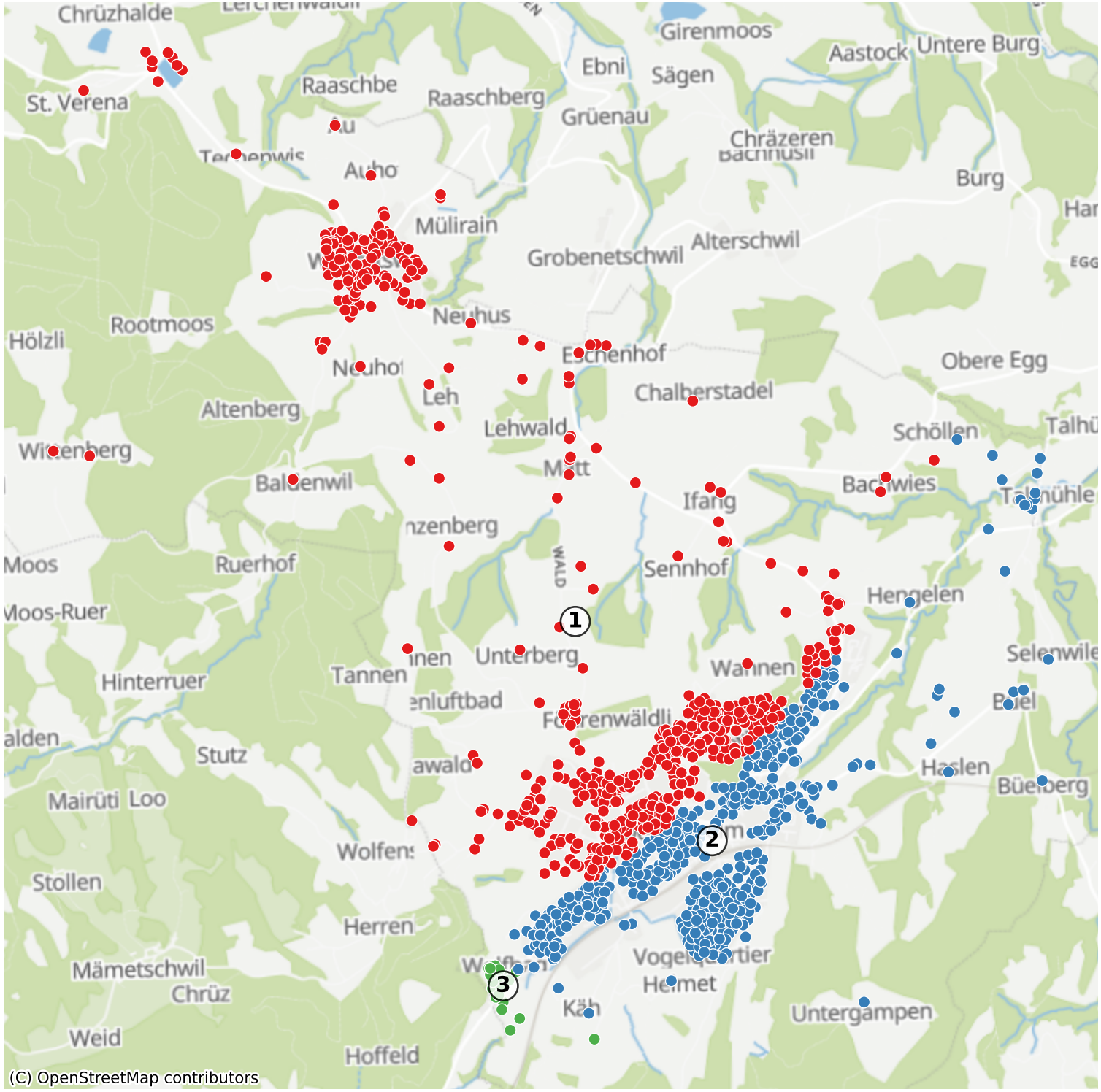Degersheim: 2034 Haushalte